An RAF Photographer In Egypt

By Walter Manley

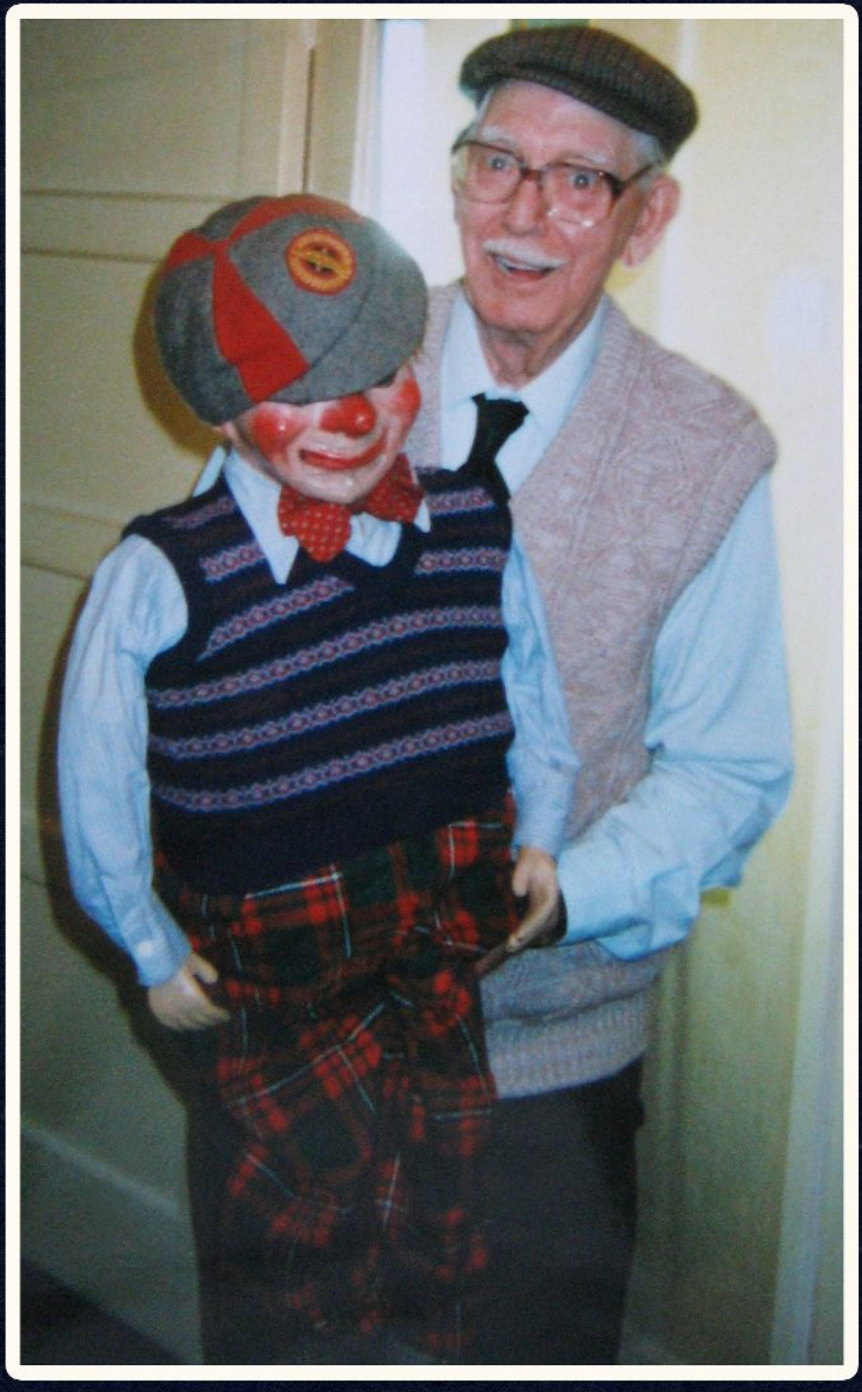

Walter Leslie Manley
1923 - 2008

An RAF Photographer In Egypt

A collection of personal photographs from Walter Manley, an RAF photographer in World War 2. This collection was donated to the Imperial War Museum by his family

VF

RAF Gianaclis, Egypt

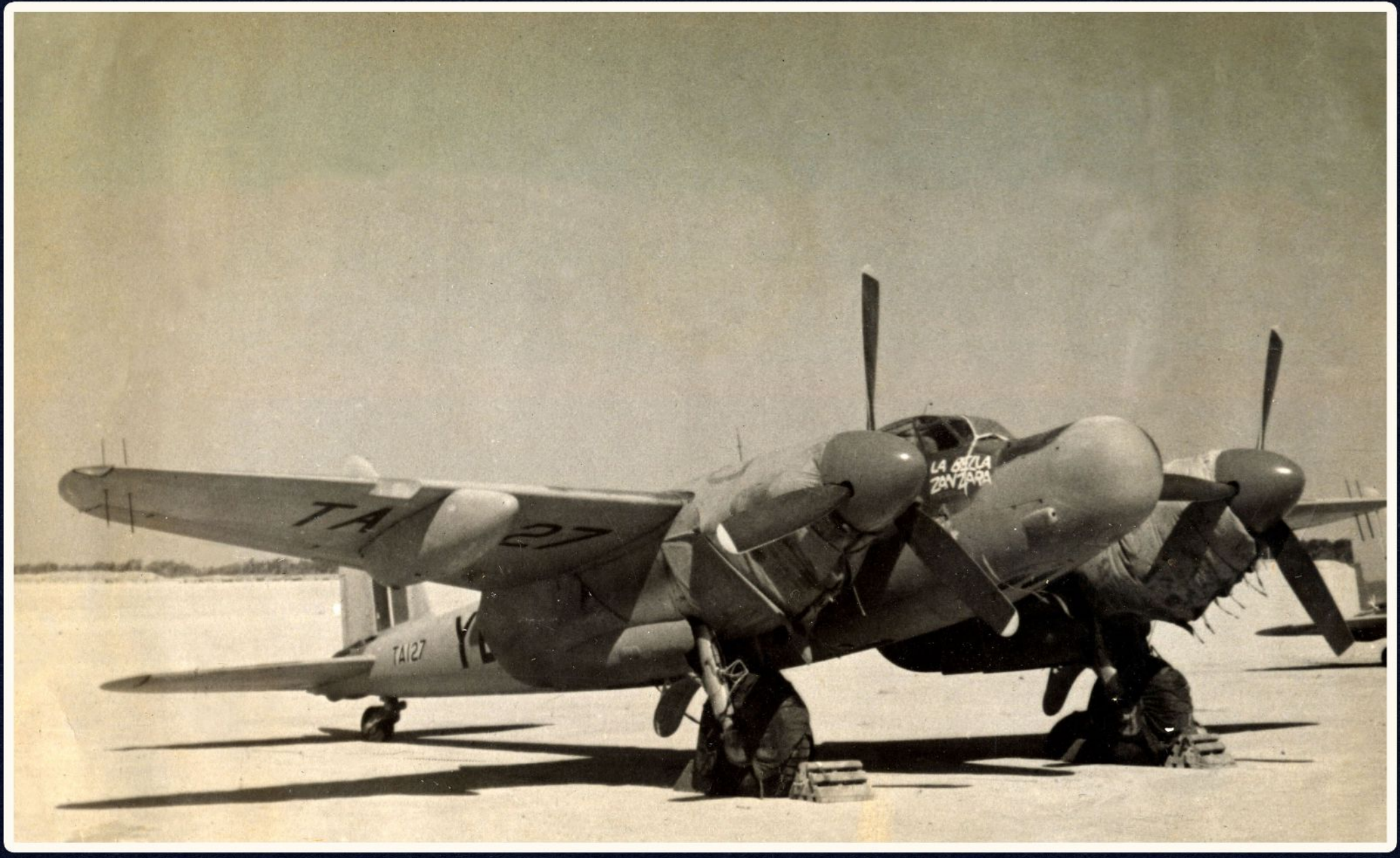

Last 255 Squadron - La Bella Zanzara

THA
NR 717

RAF Lindholme, Lancaster Bomber

One Of The Few

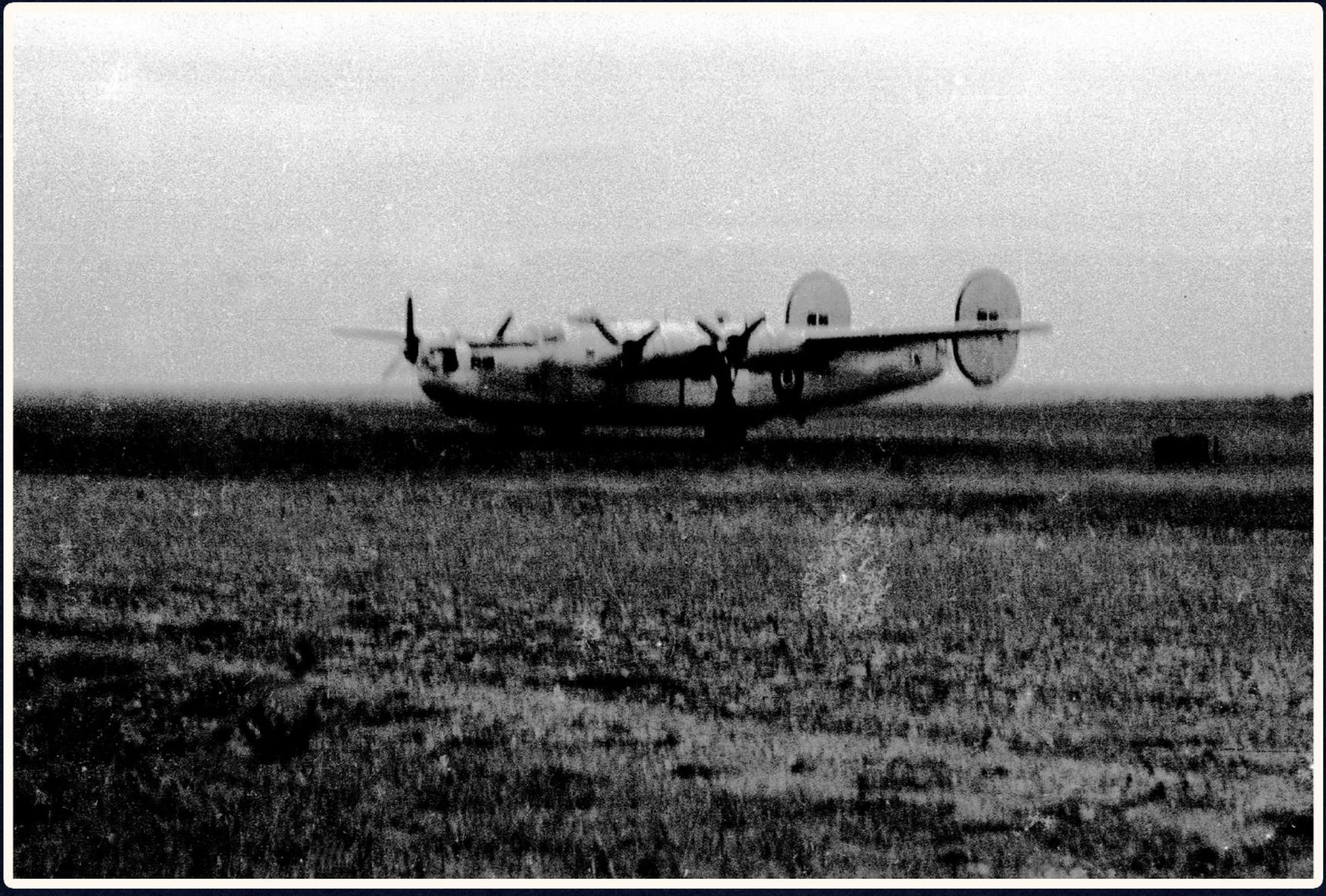

York Forerunner

THA
NR717

BOAC and the Boys

Gang On The Job

R.A.F.
GIANACLIS
18 MILES

Coles' Crane Crash Crew

Postman Came So Reading

MT Drivers

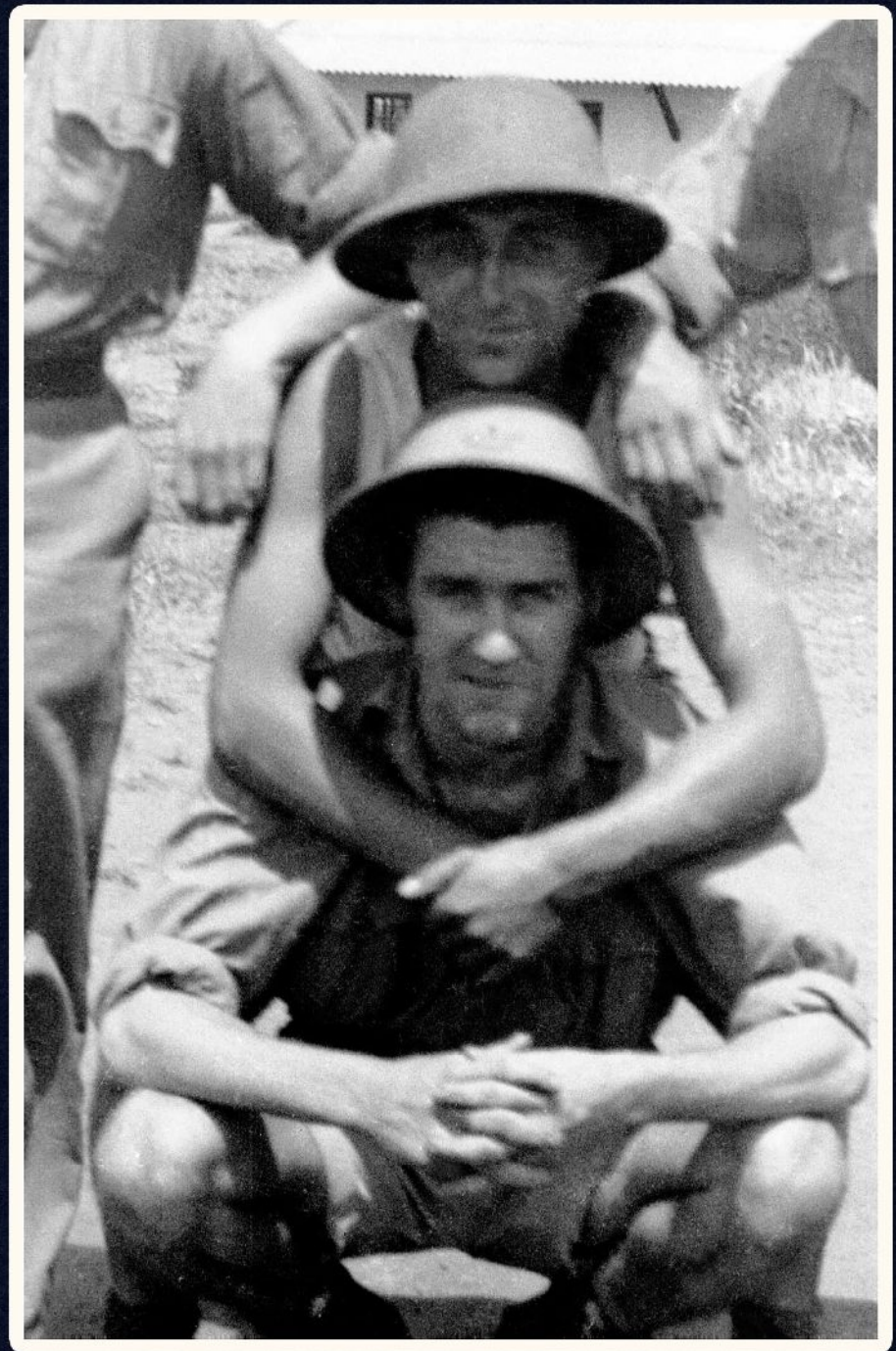

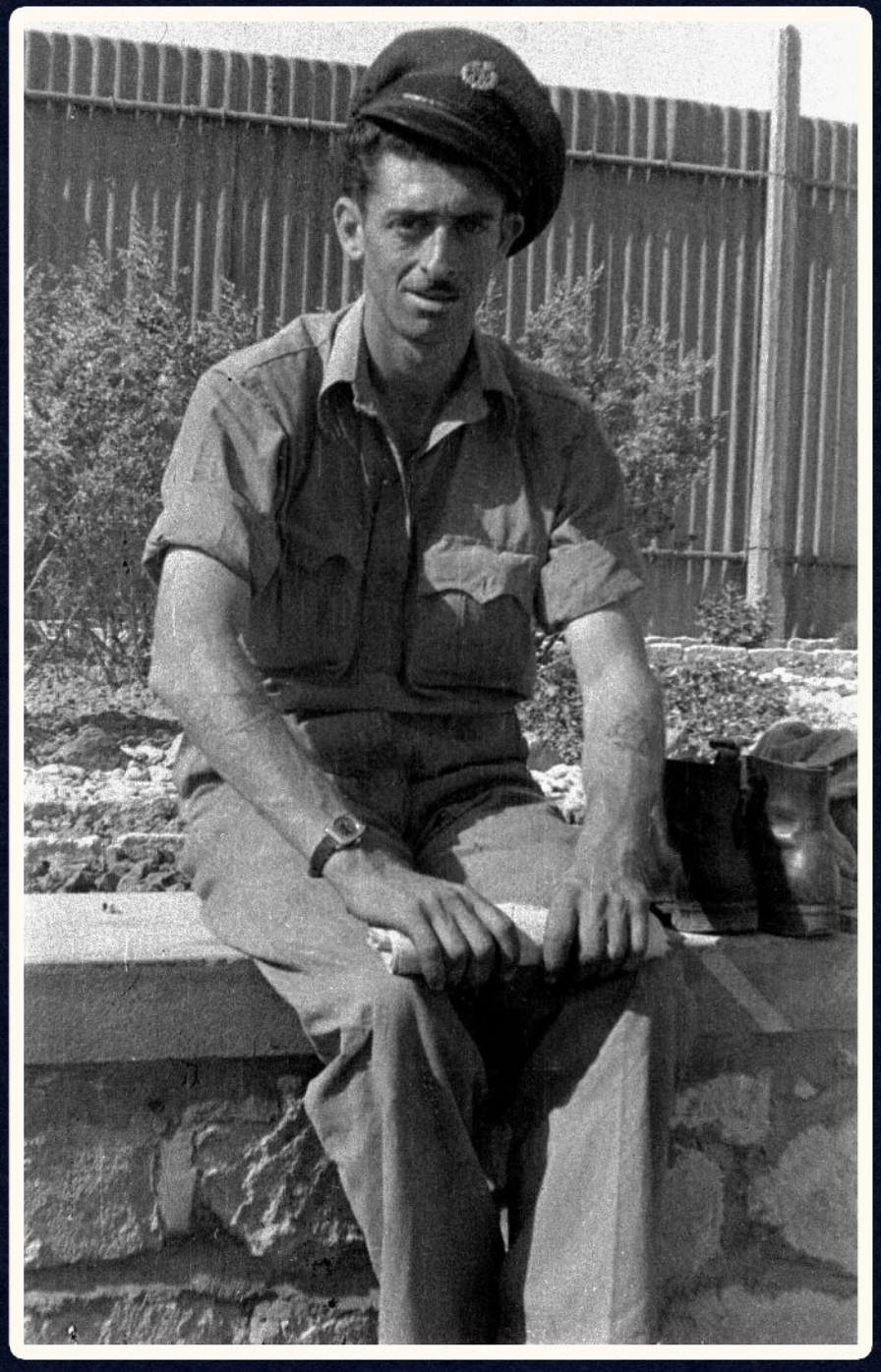

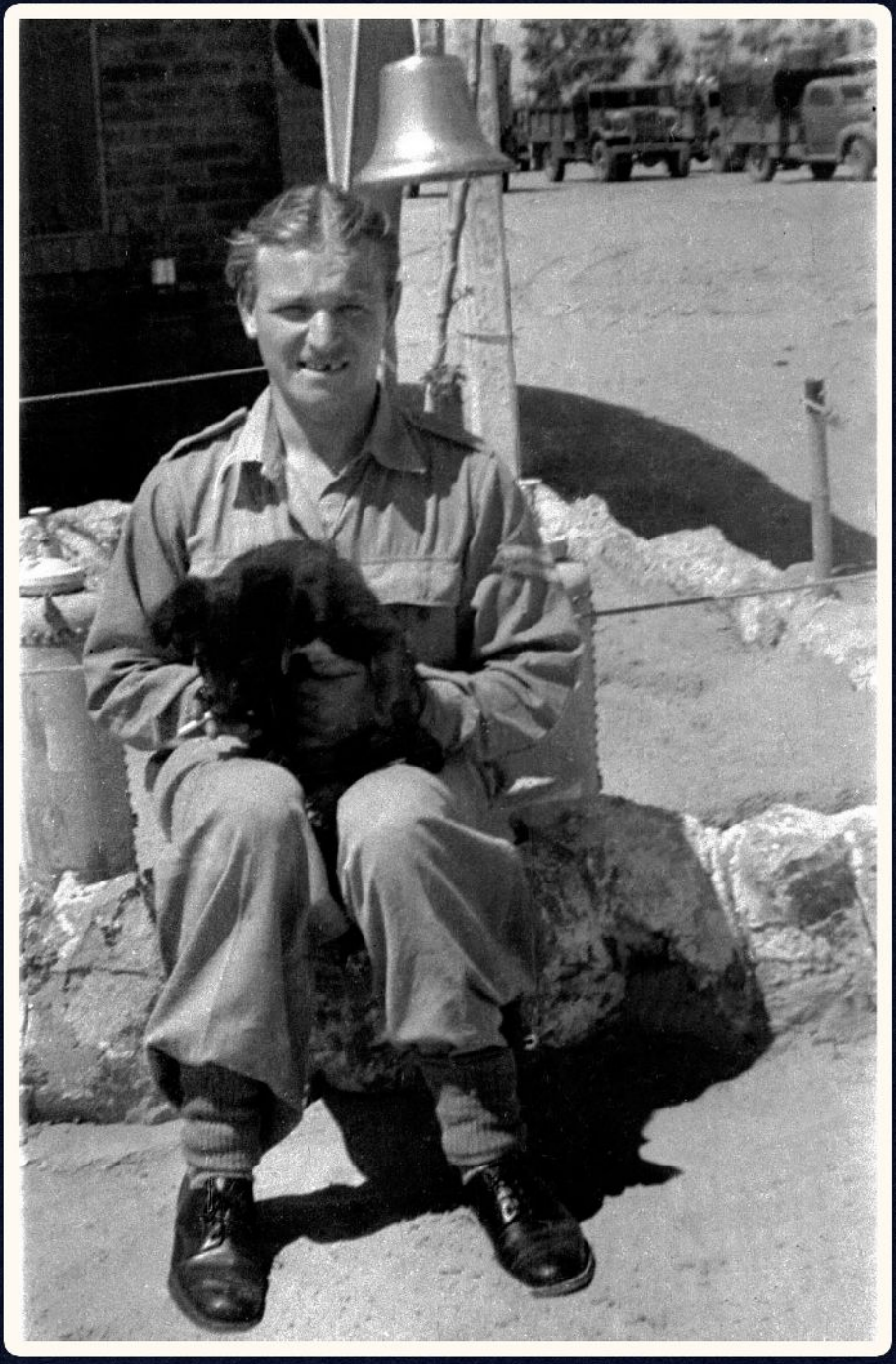

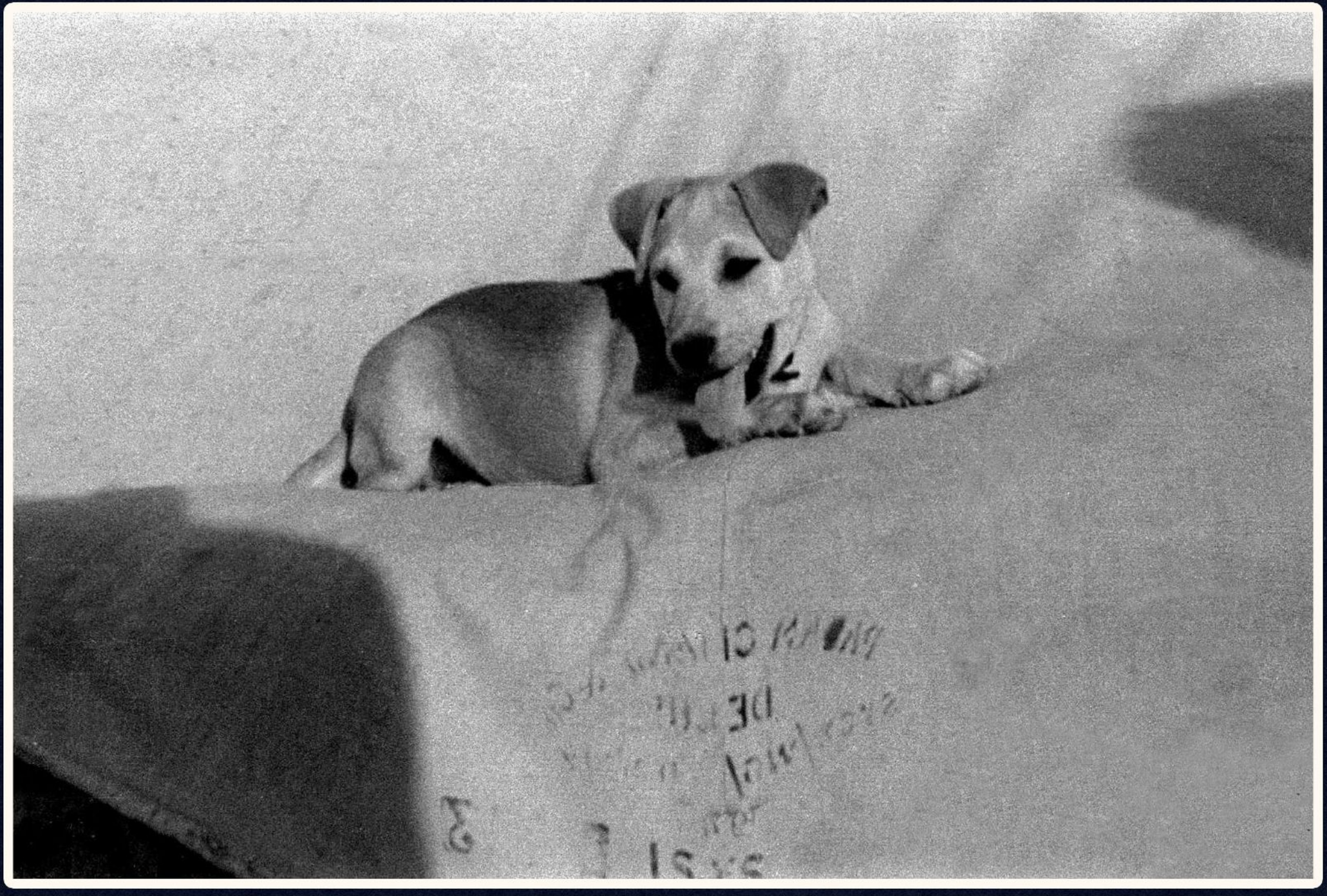

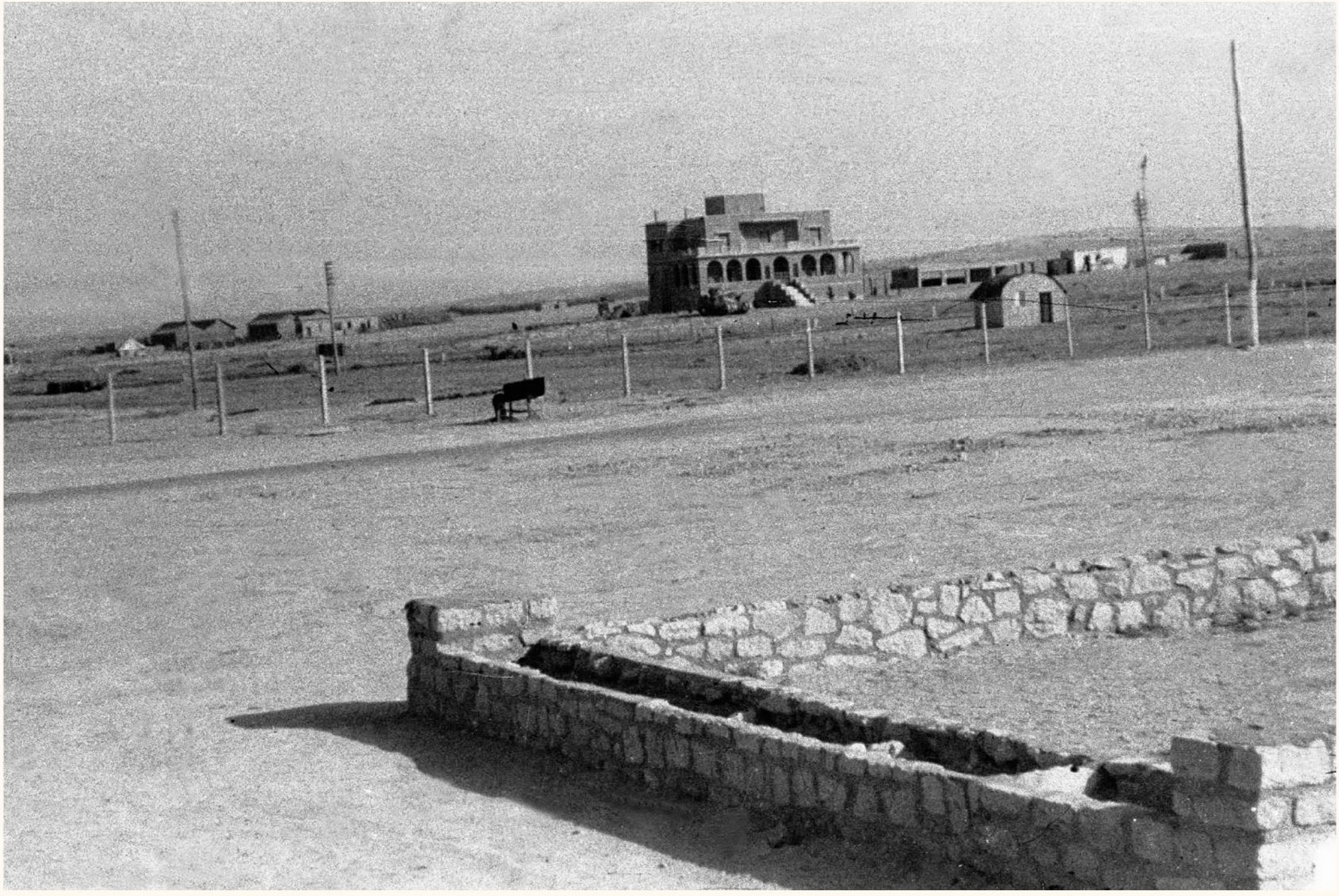

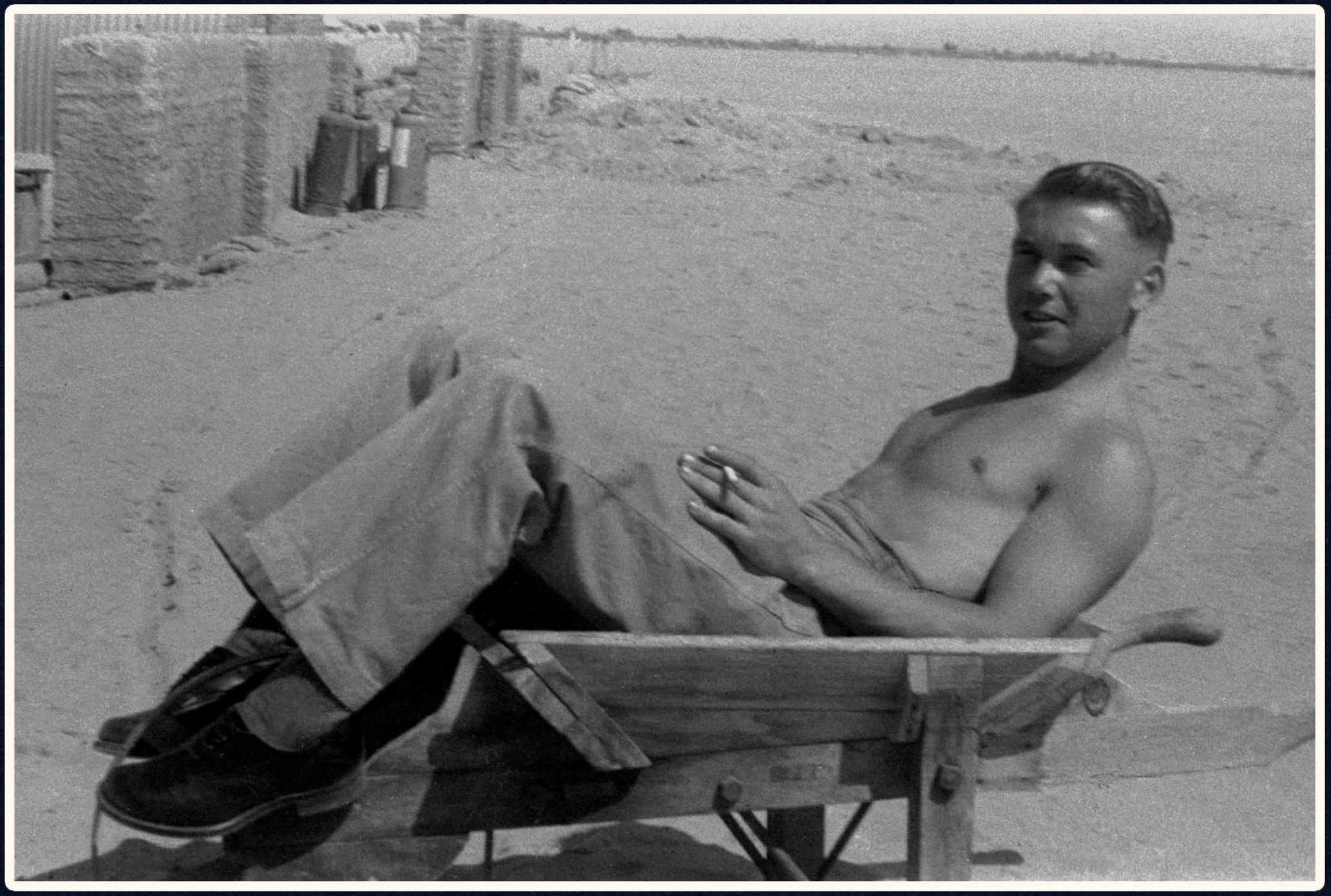

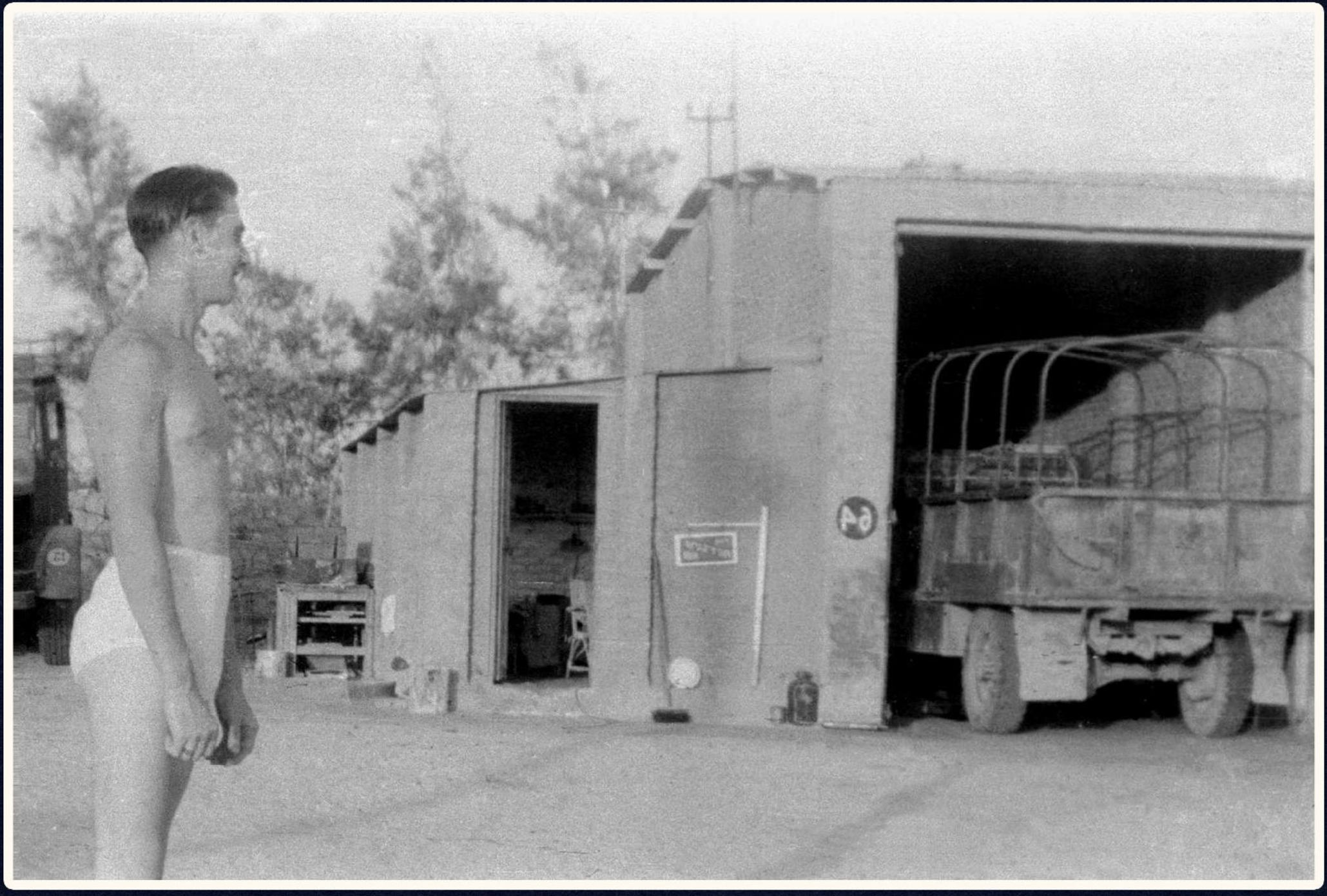

MT Section

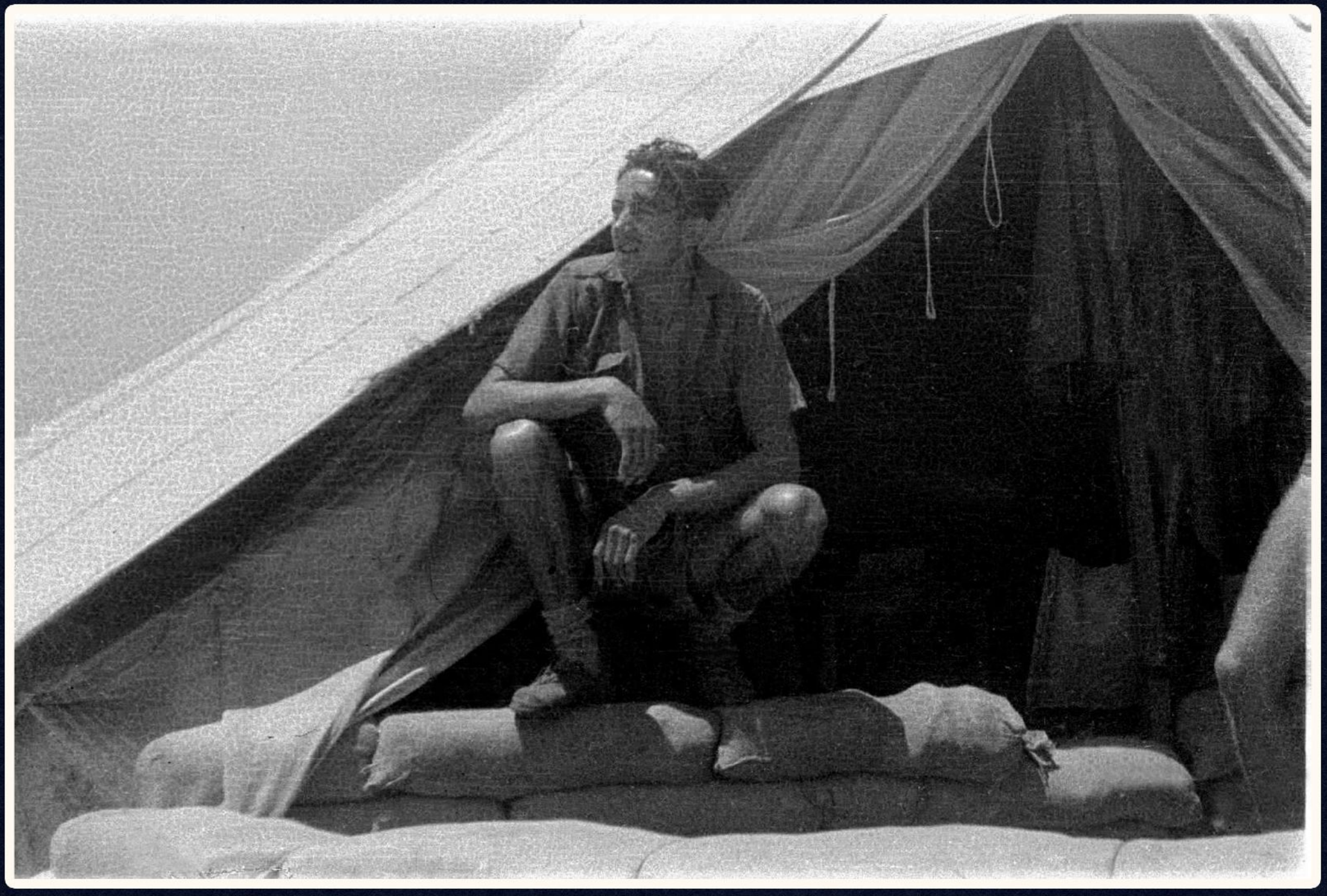

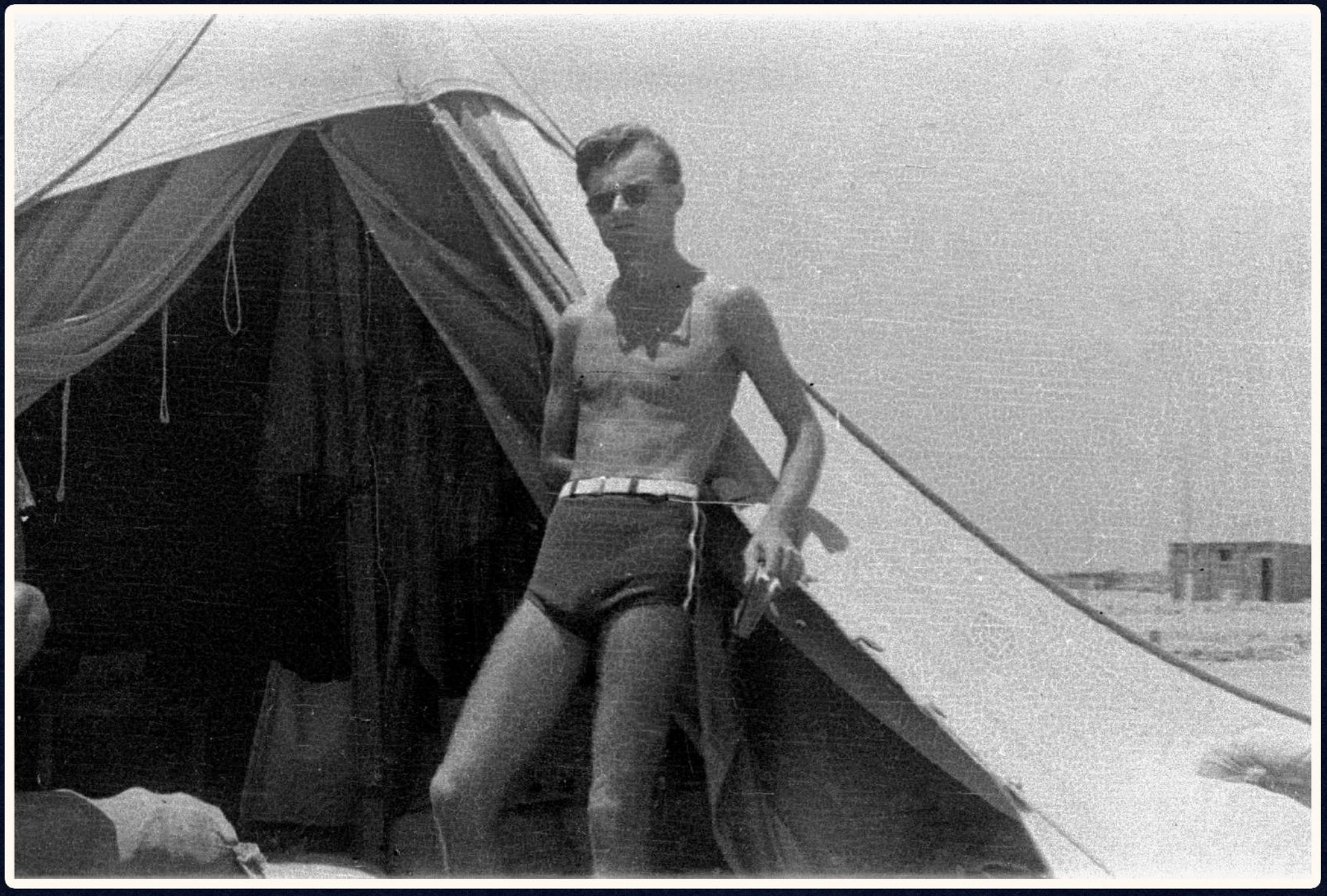

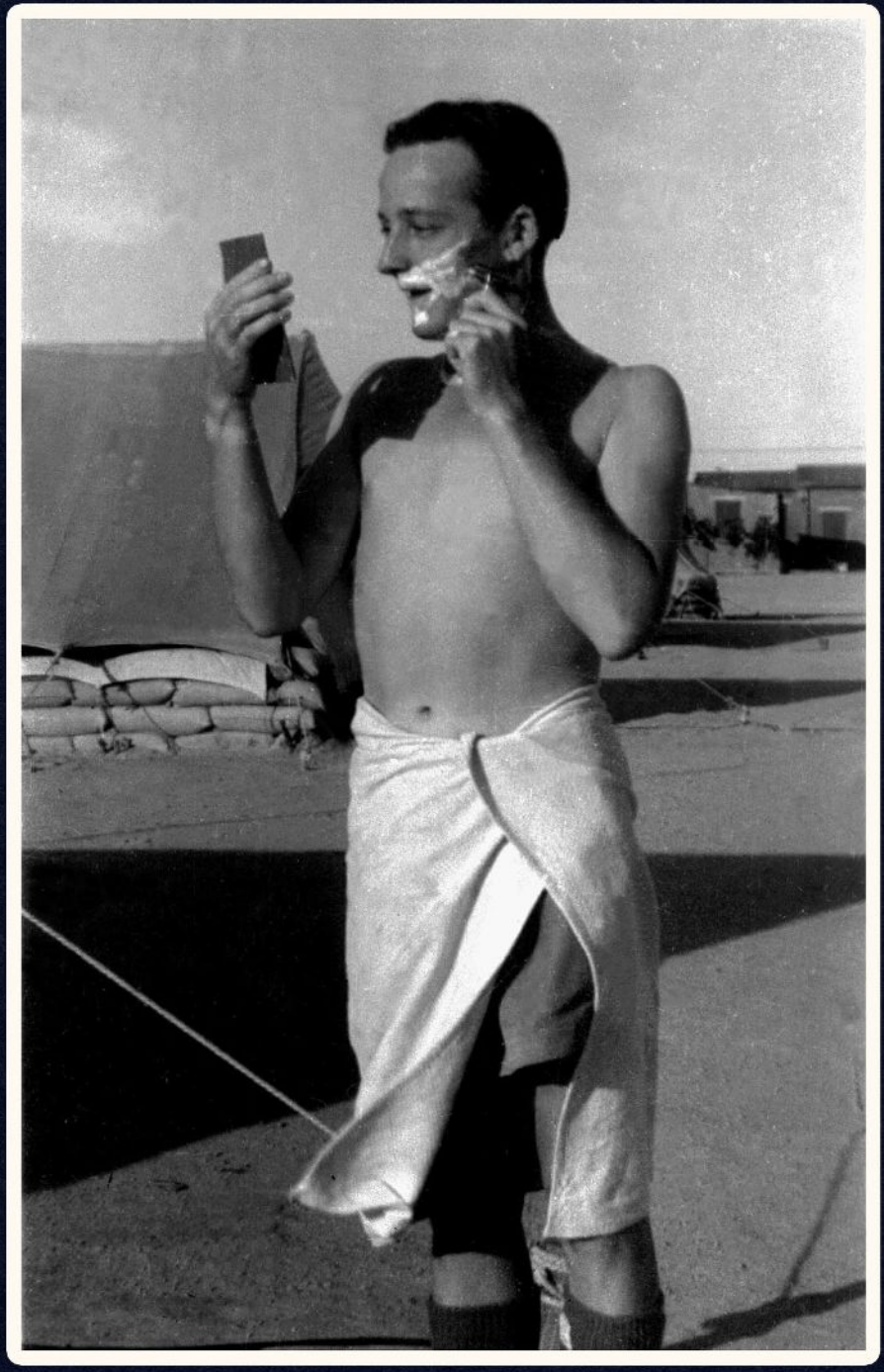

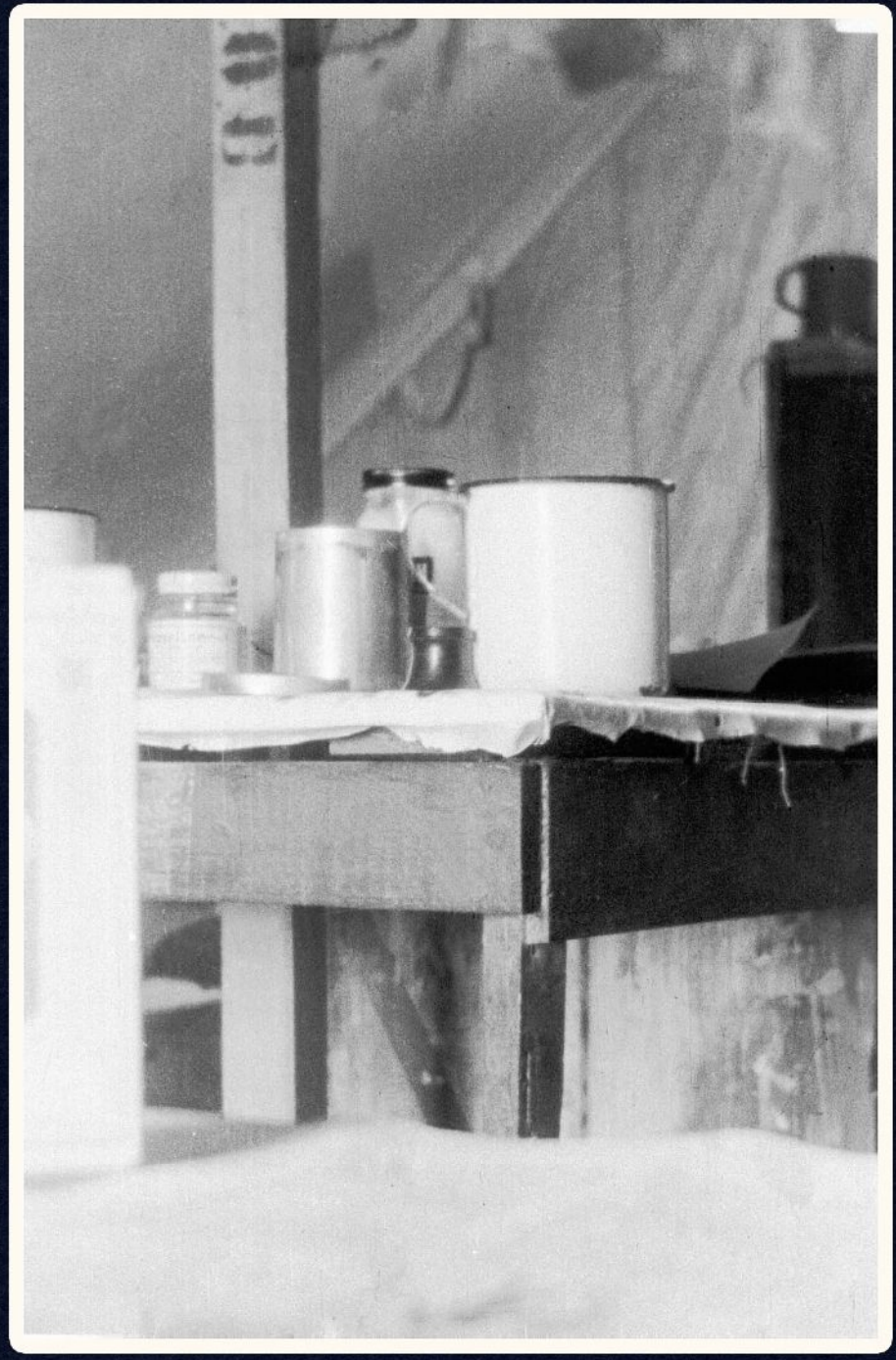

F 19

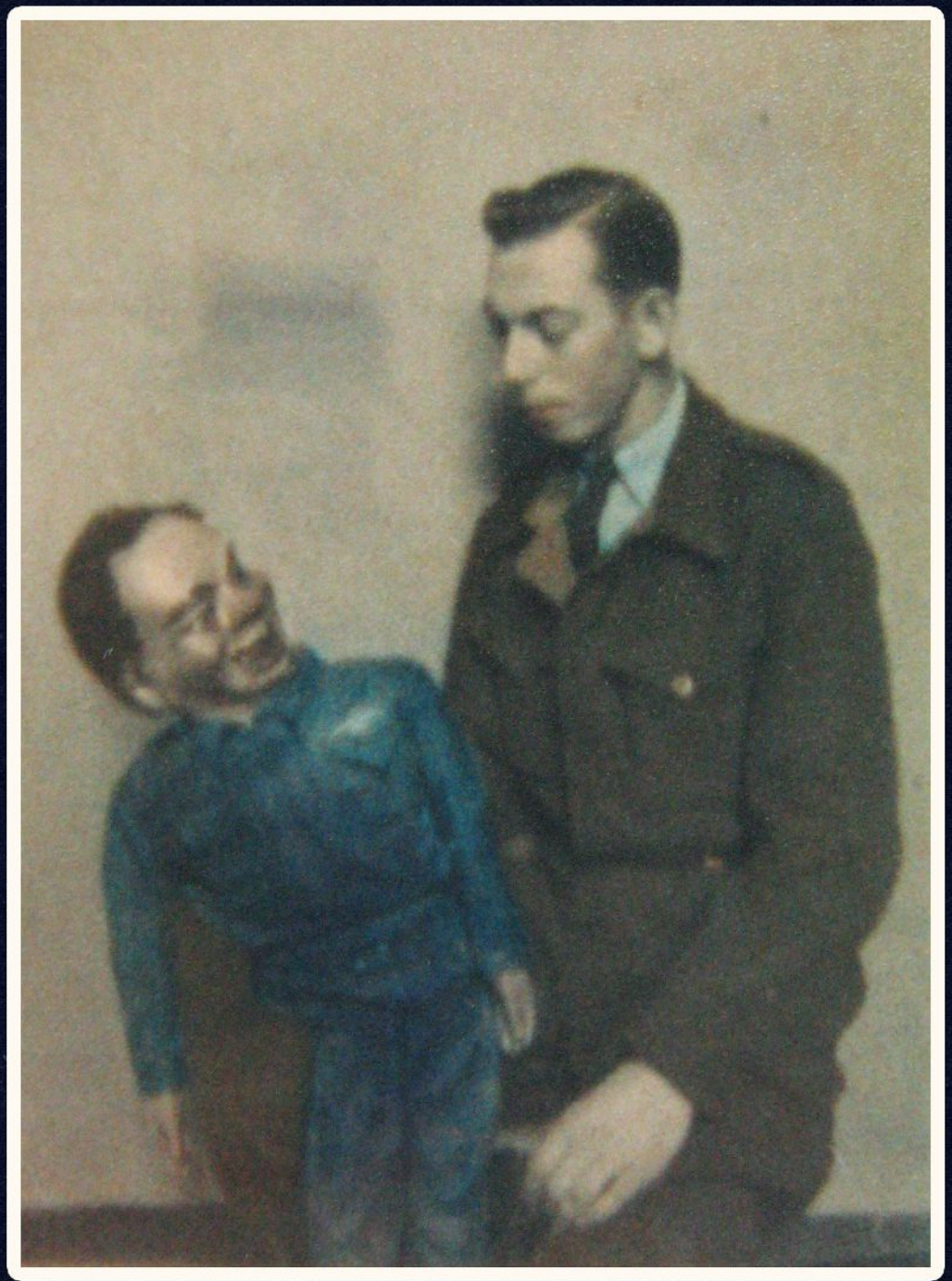

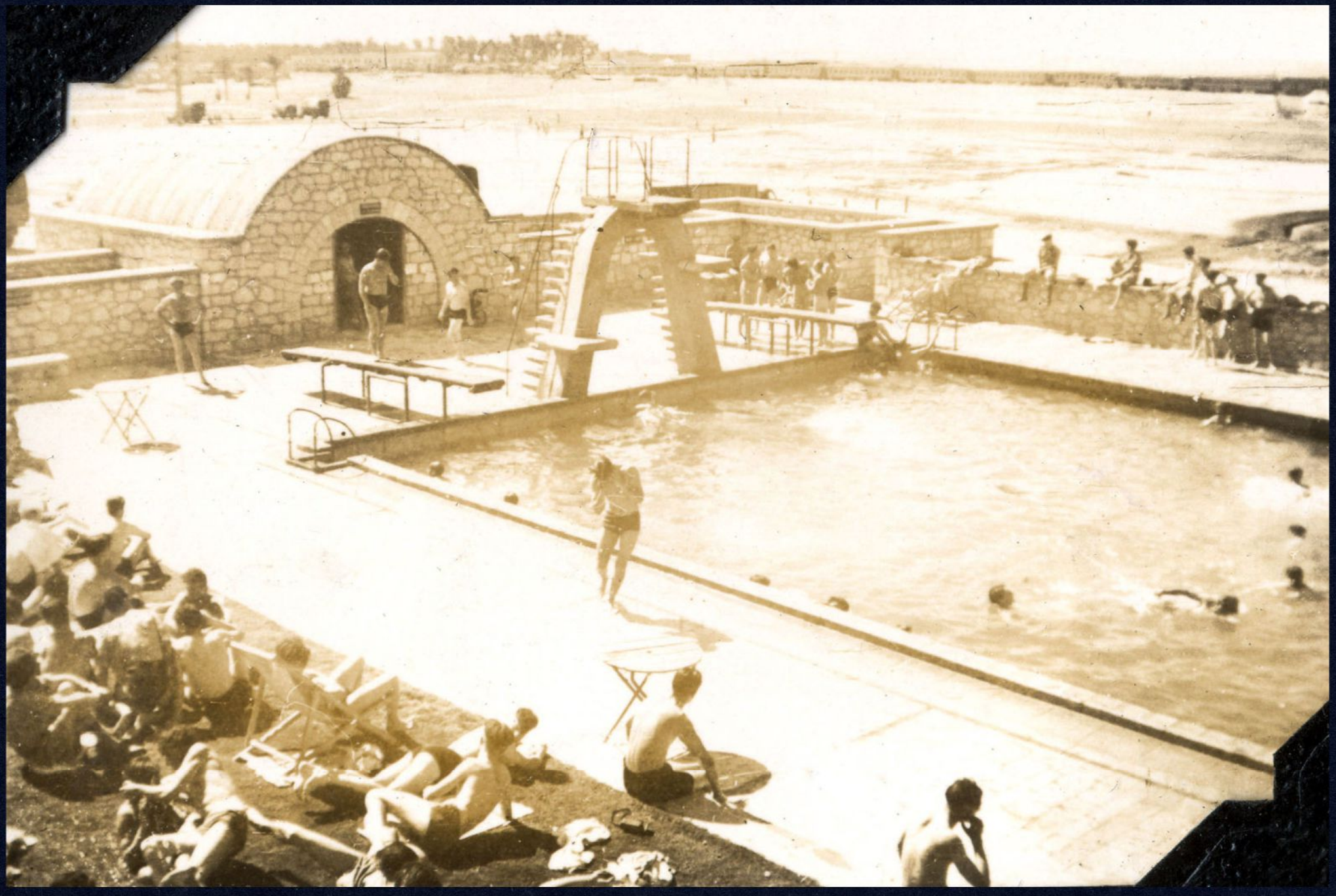

Amarea

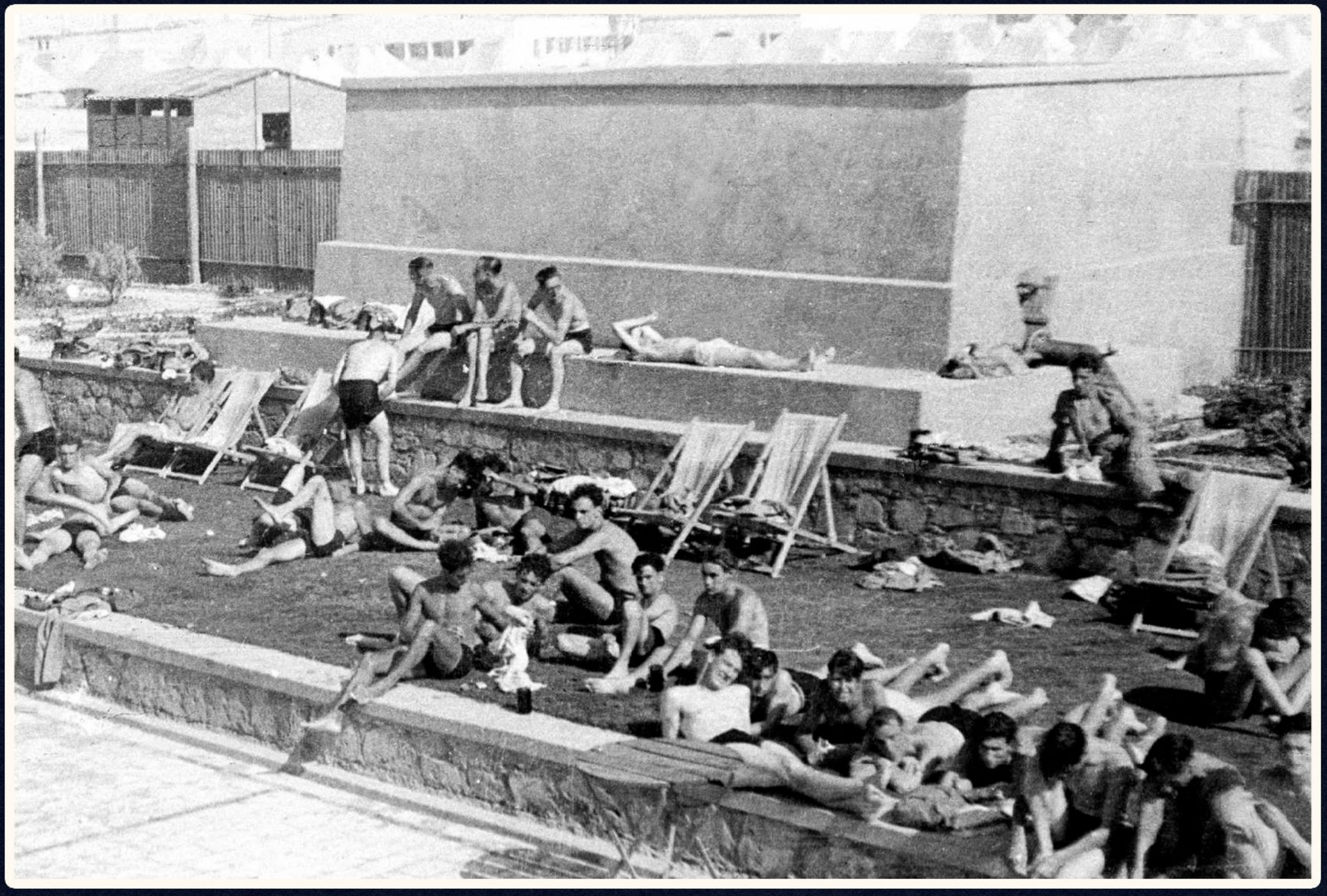

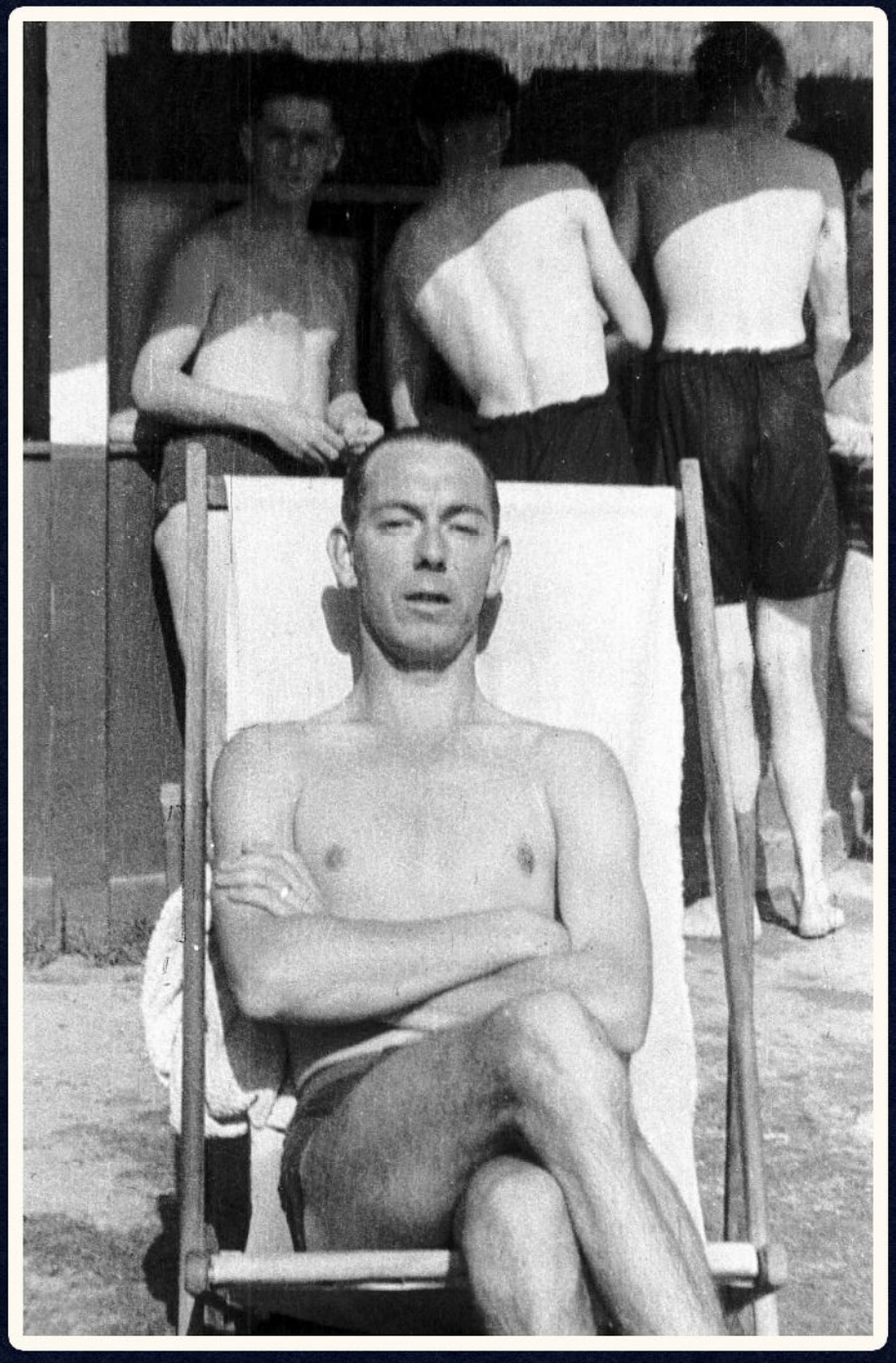

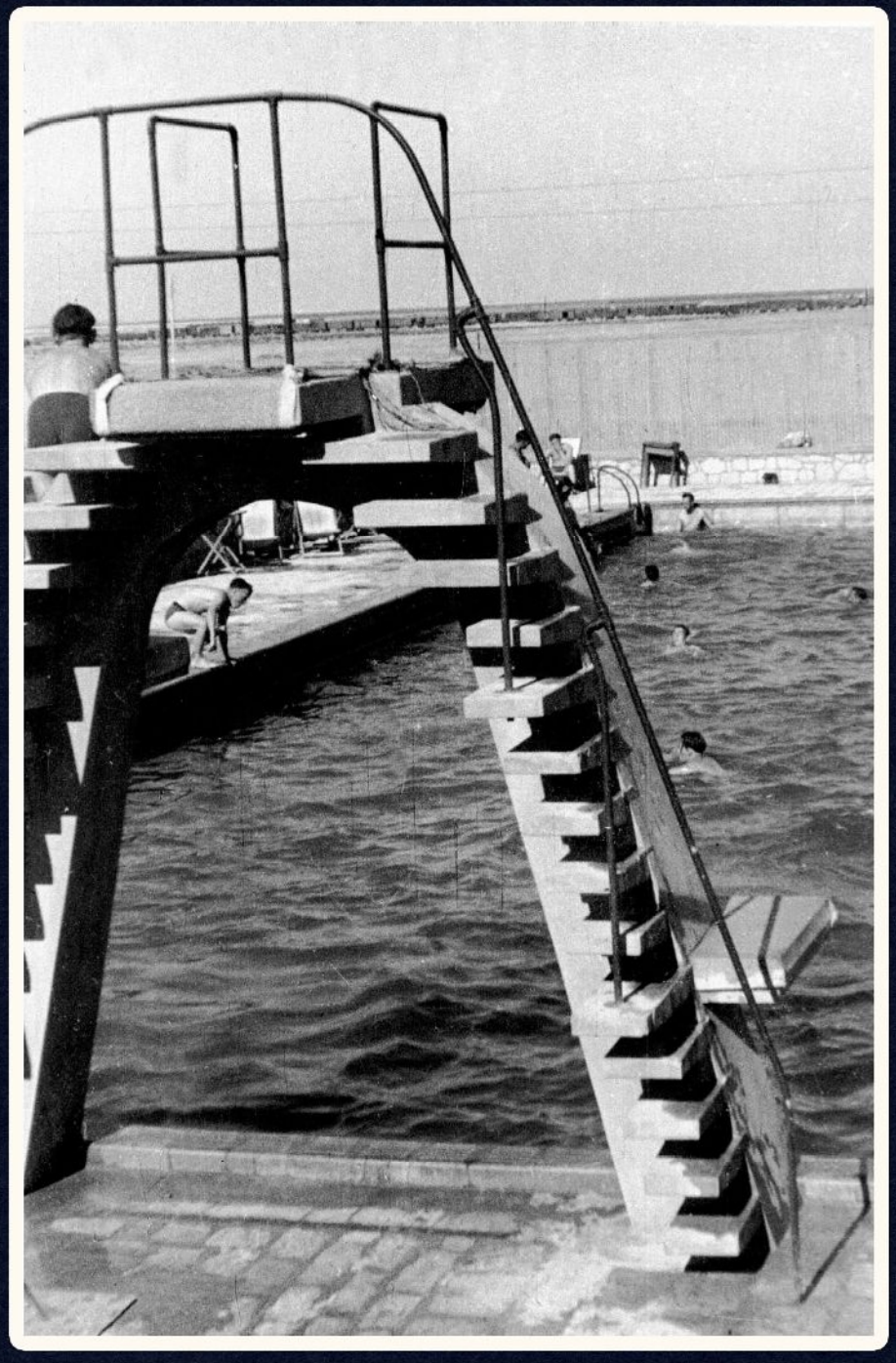

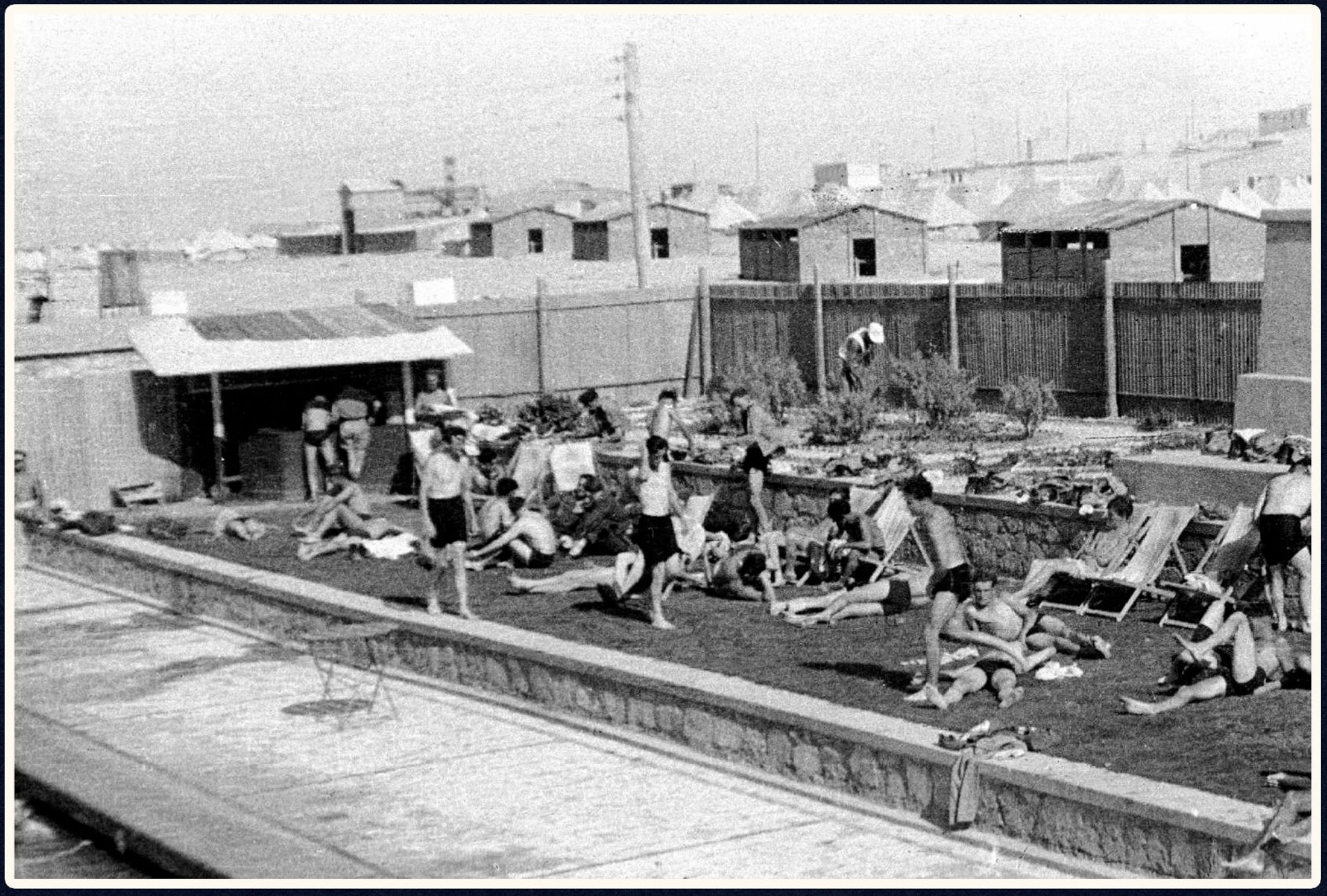

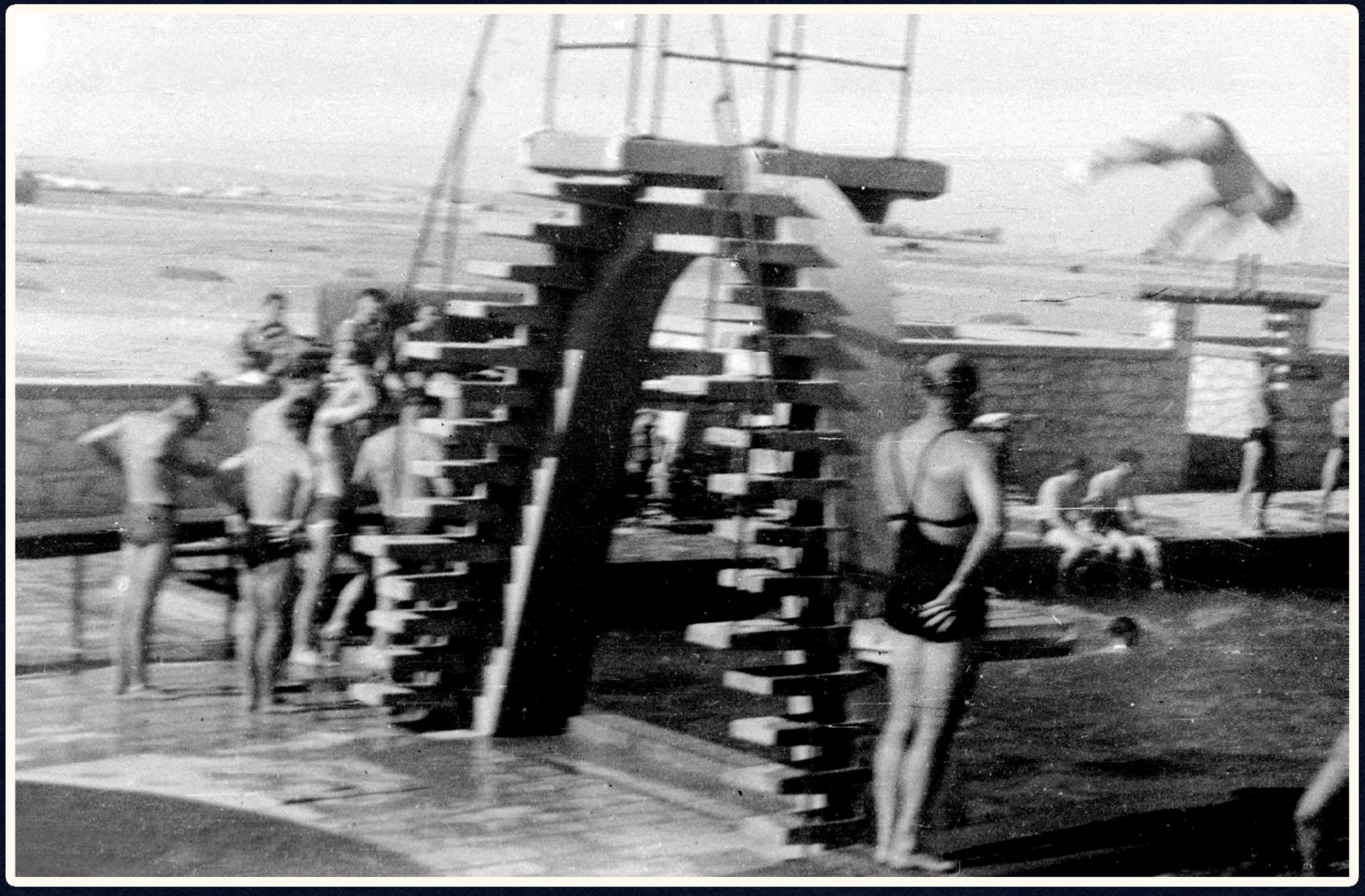

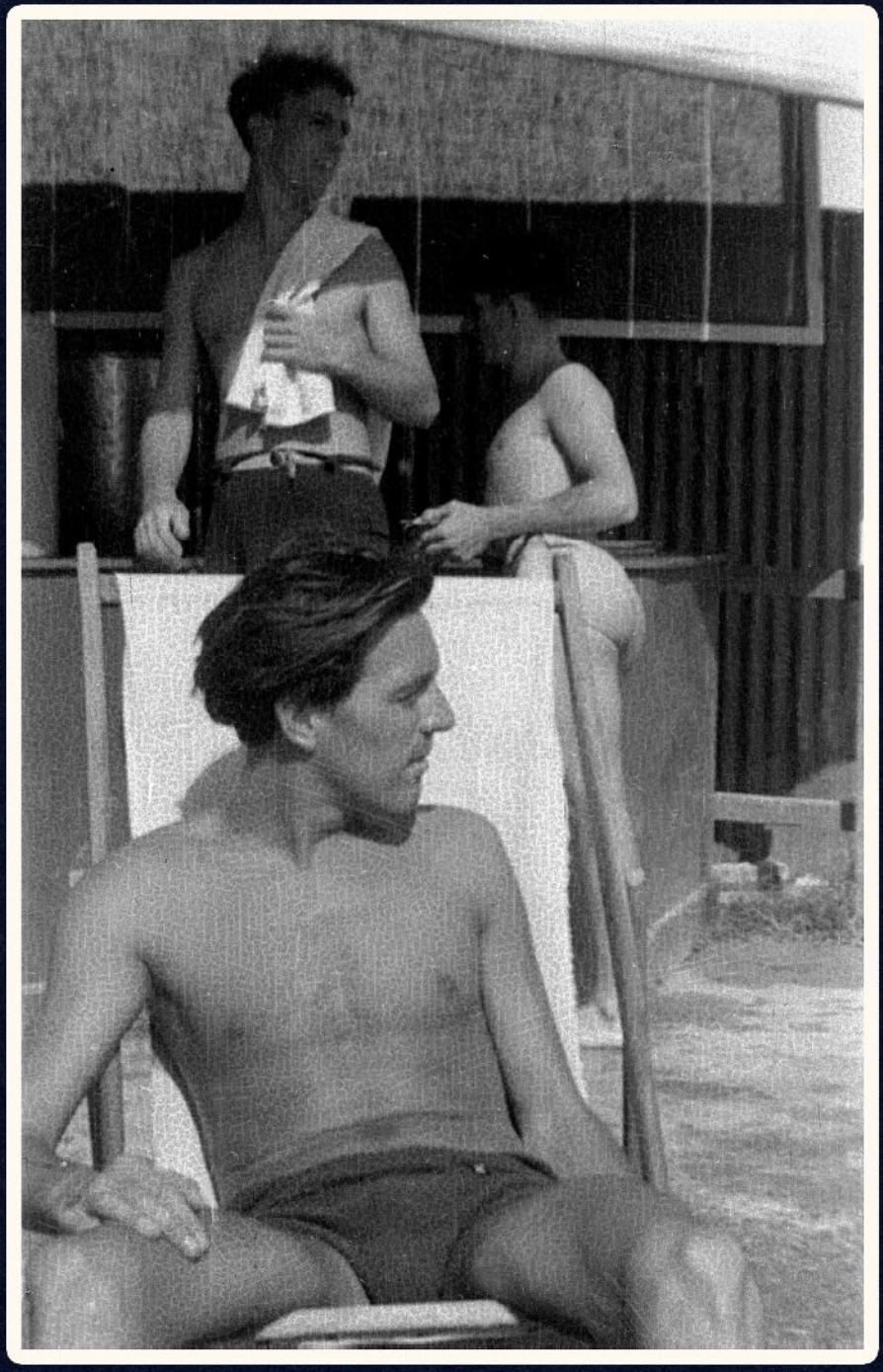

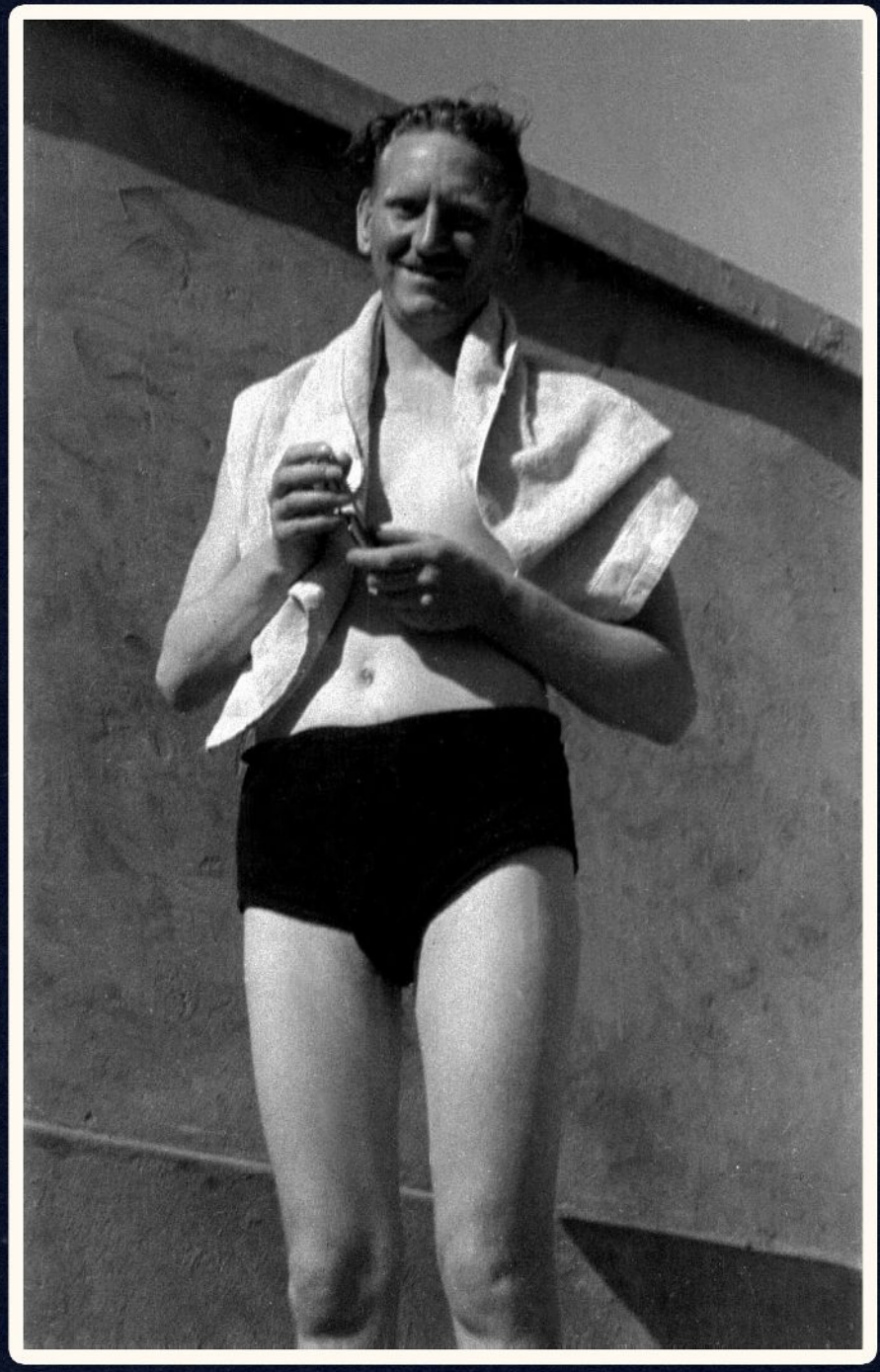

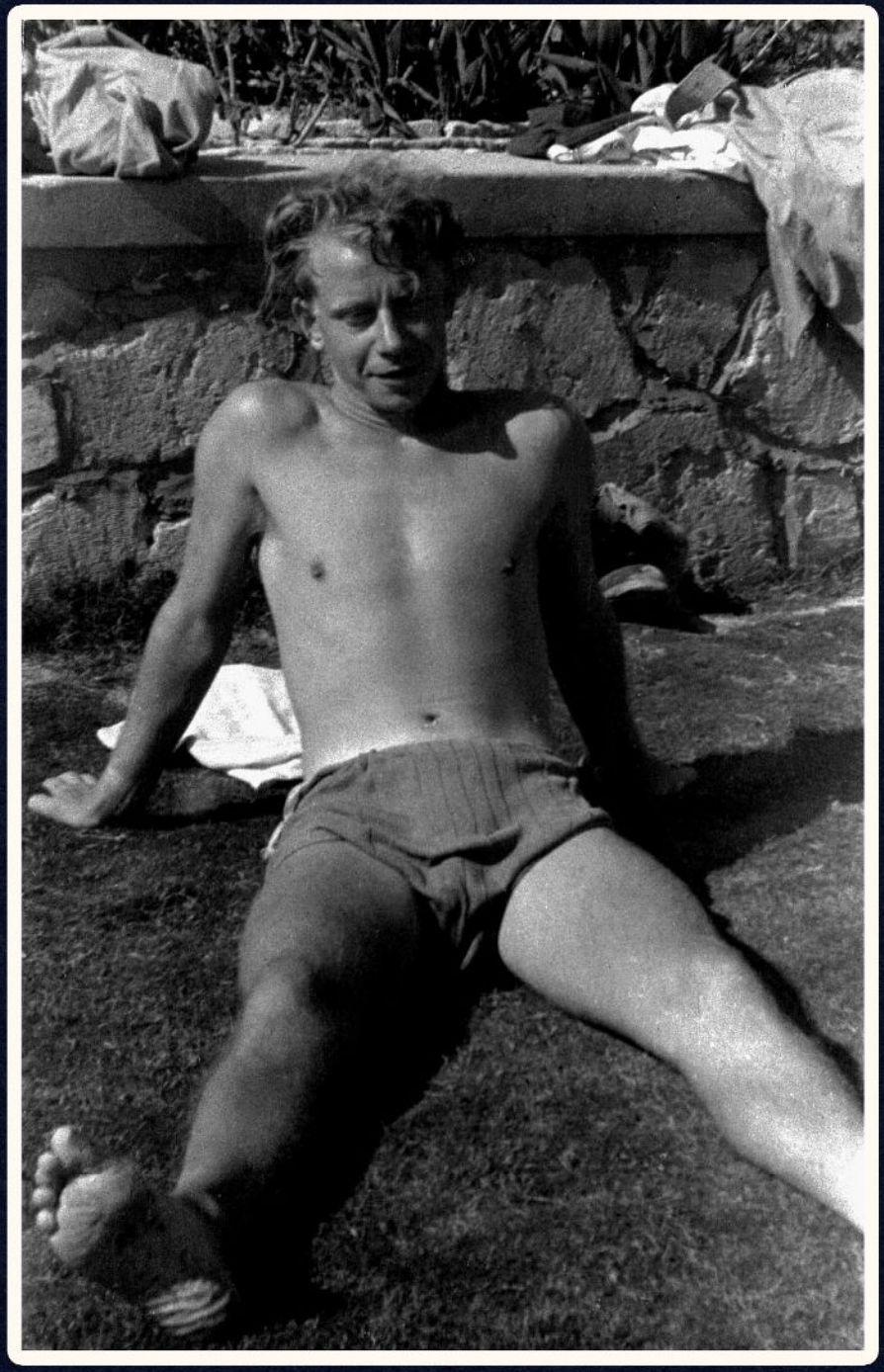

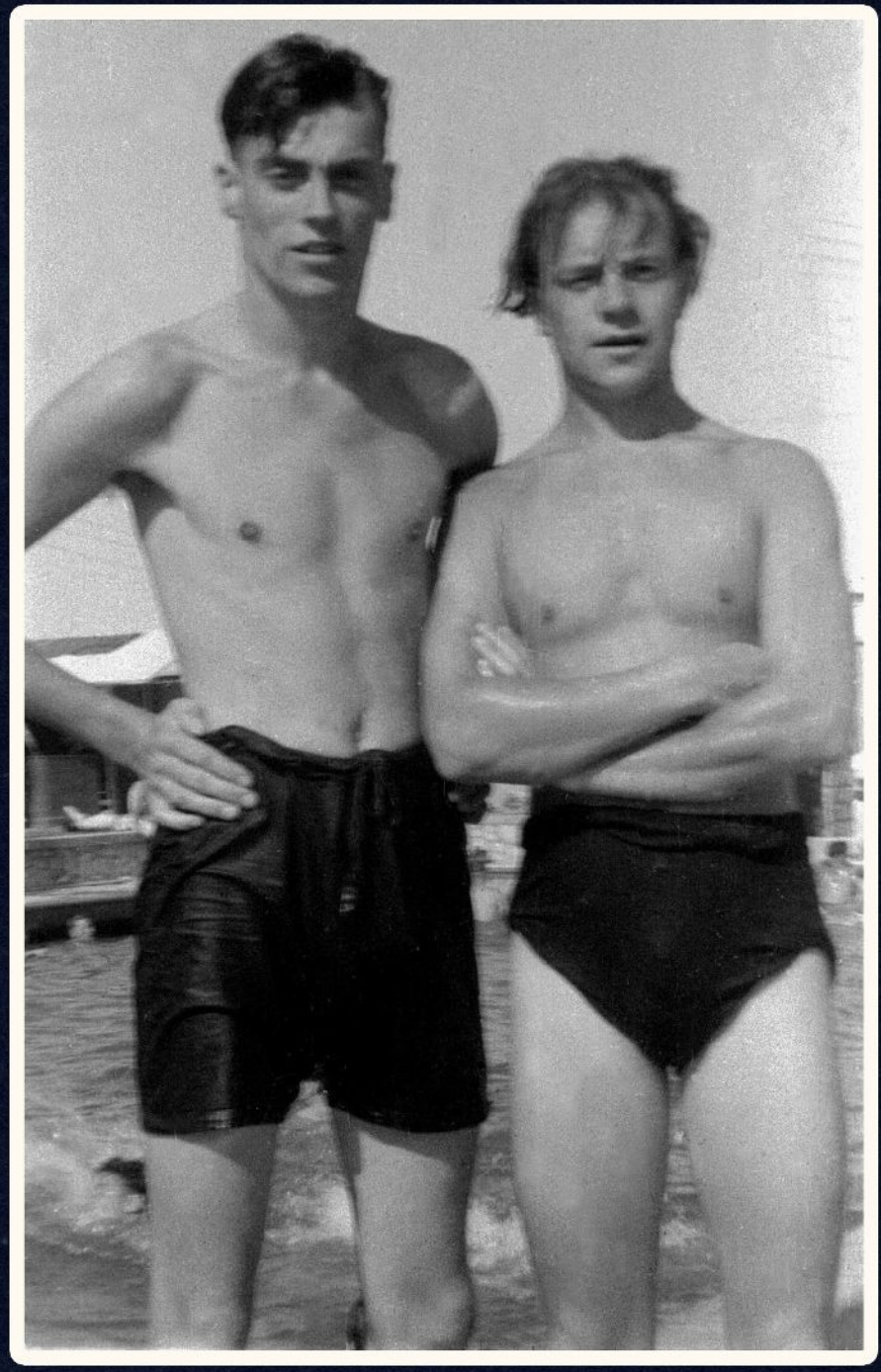

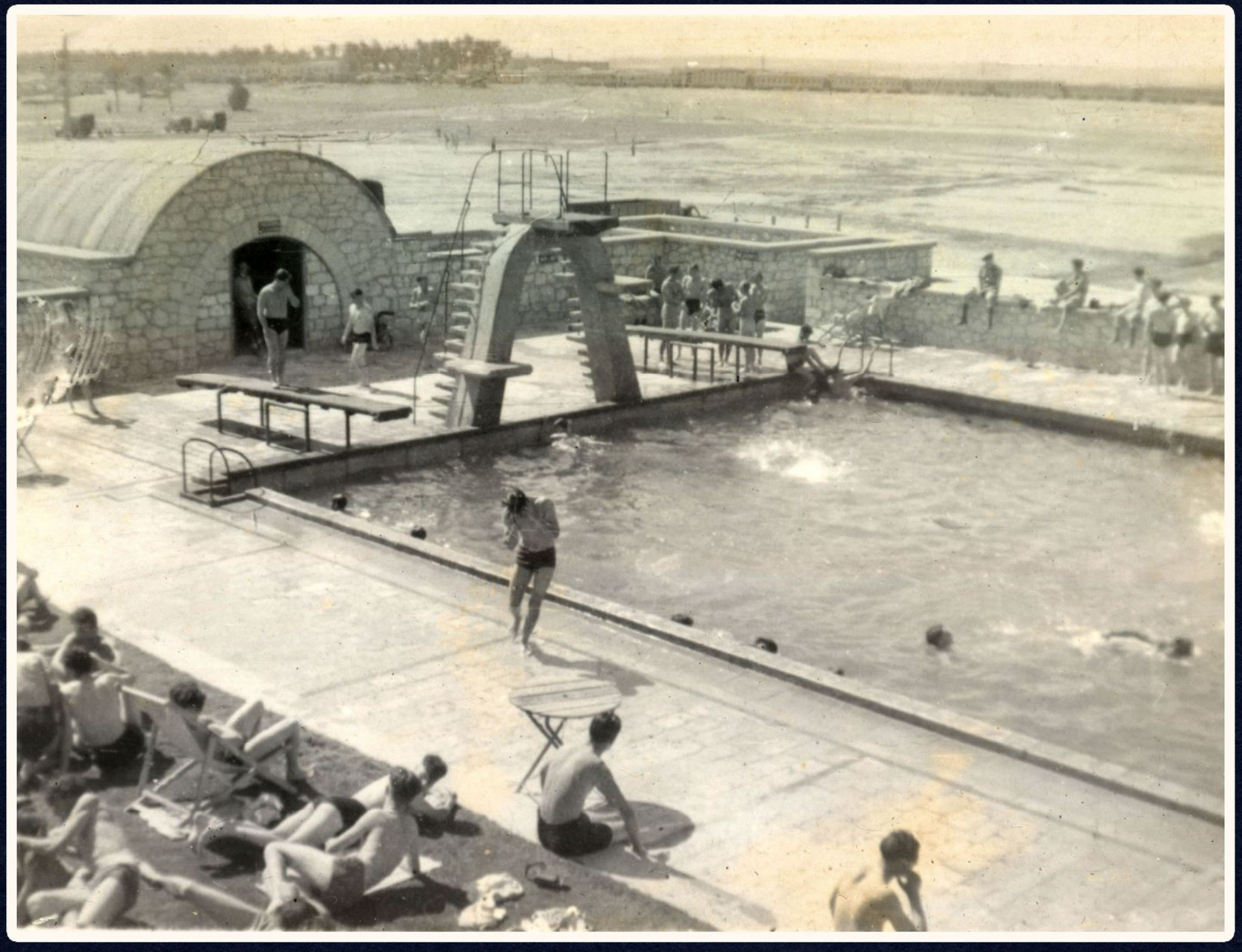

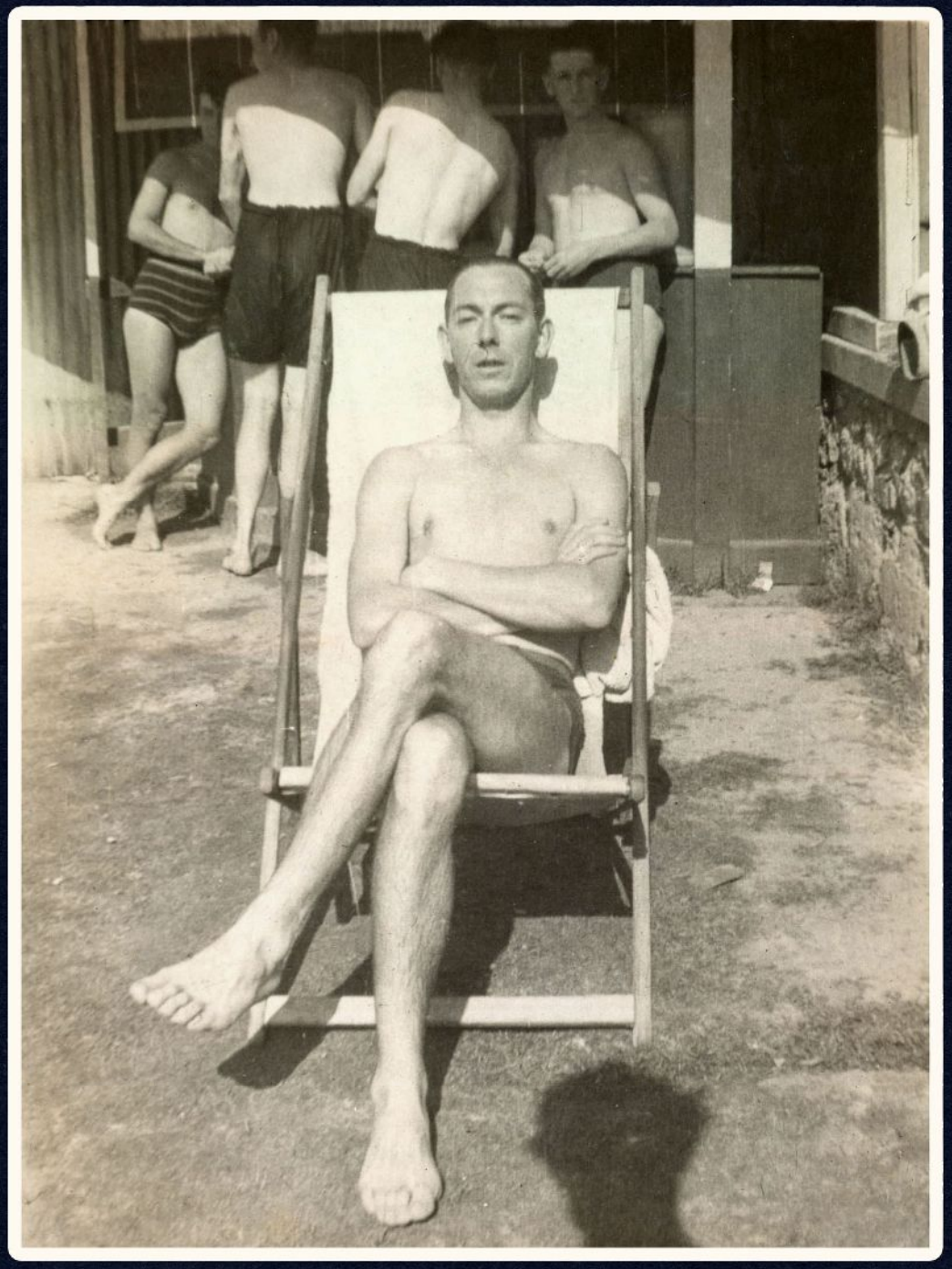

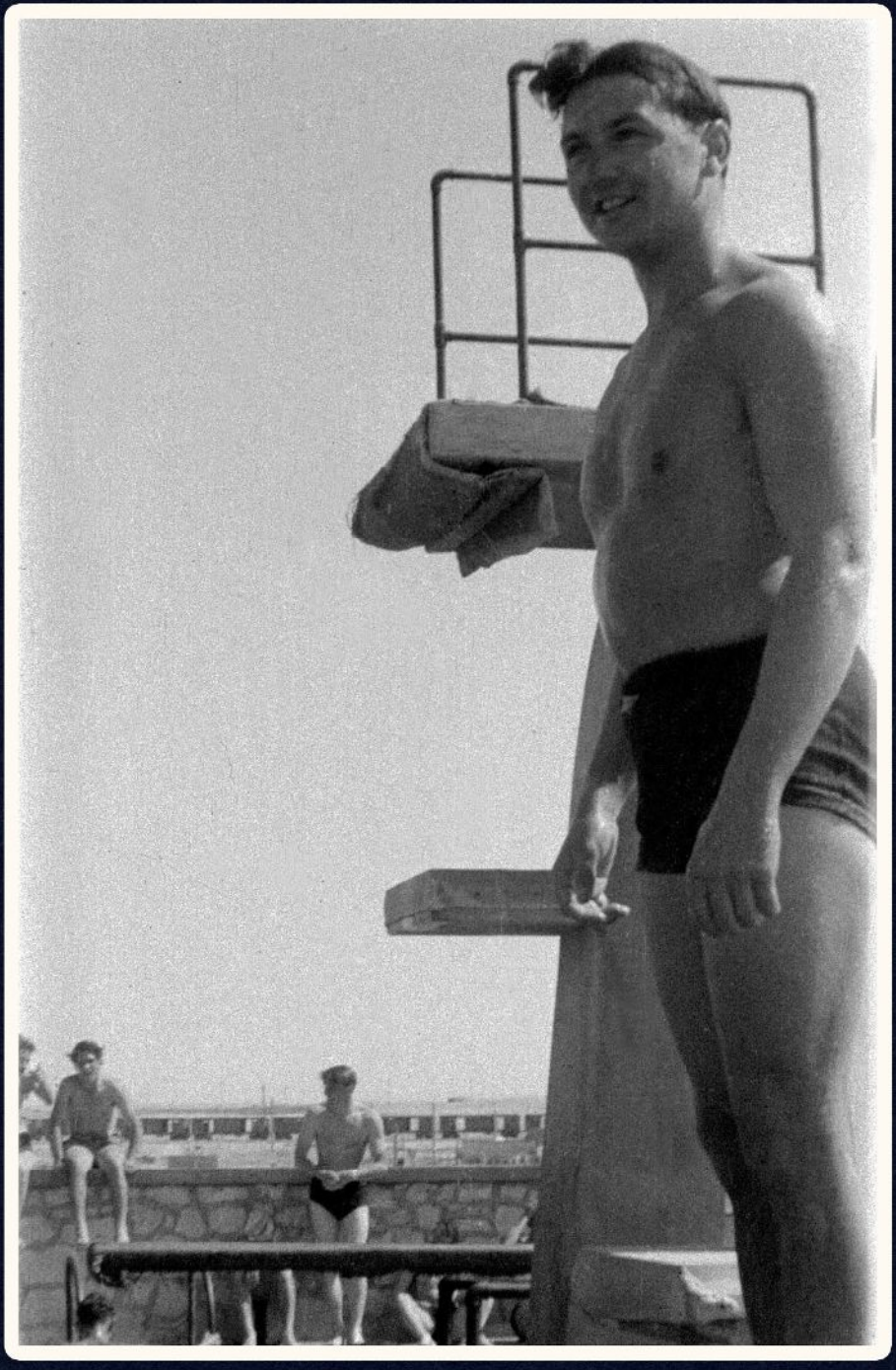

Flights Inst Section

Walter Manley, Frank, Sgt Beamont

Near Casino

Mt Etna

Volturno River, Italy

Isle Of Capri, Italy

Venice, Italy

Bologna, Italy

Over The Nile

Luxor Hotel Base Of Pyramid

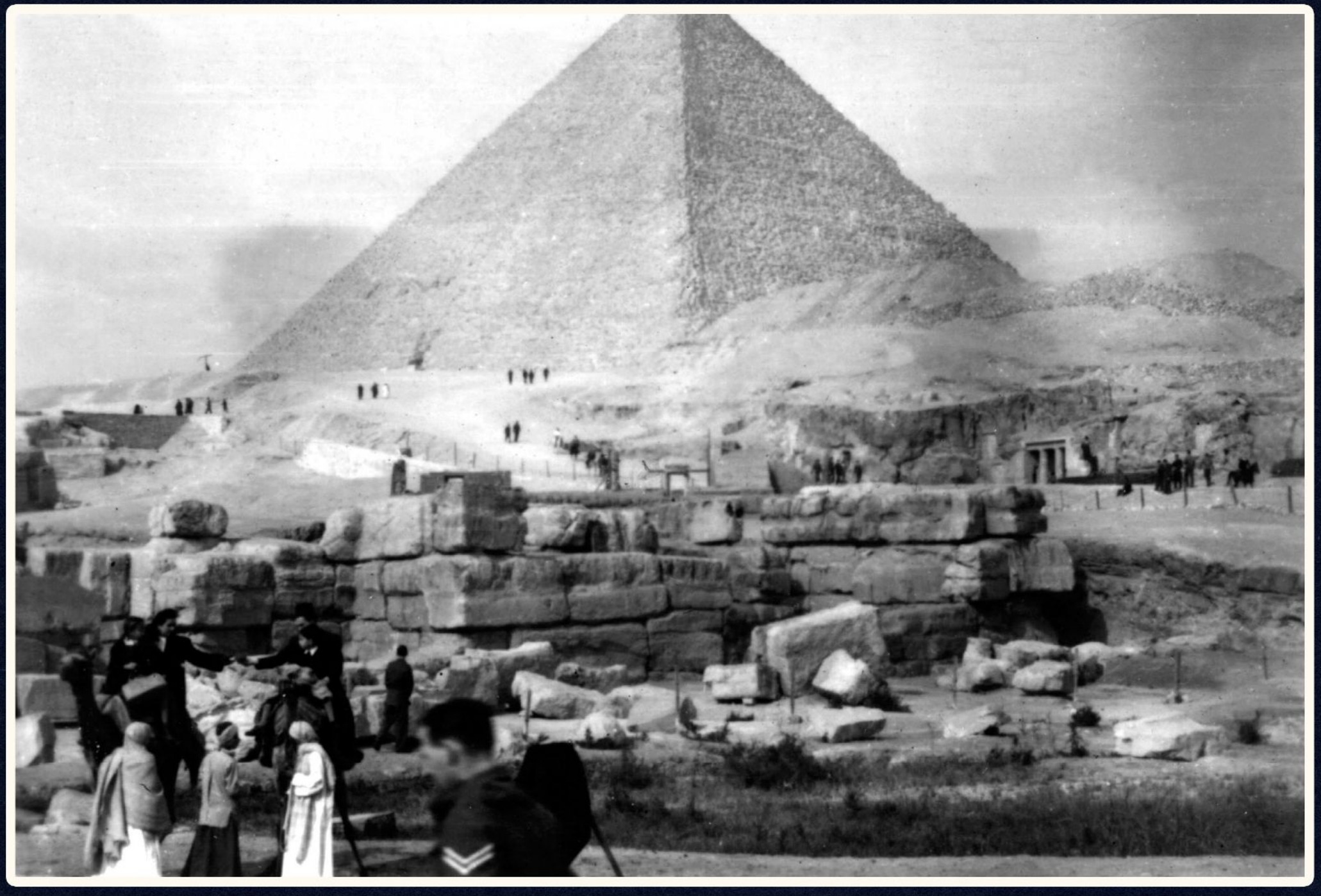

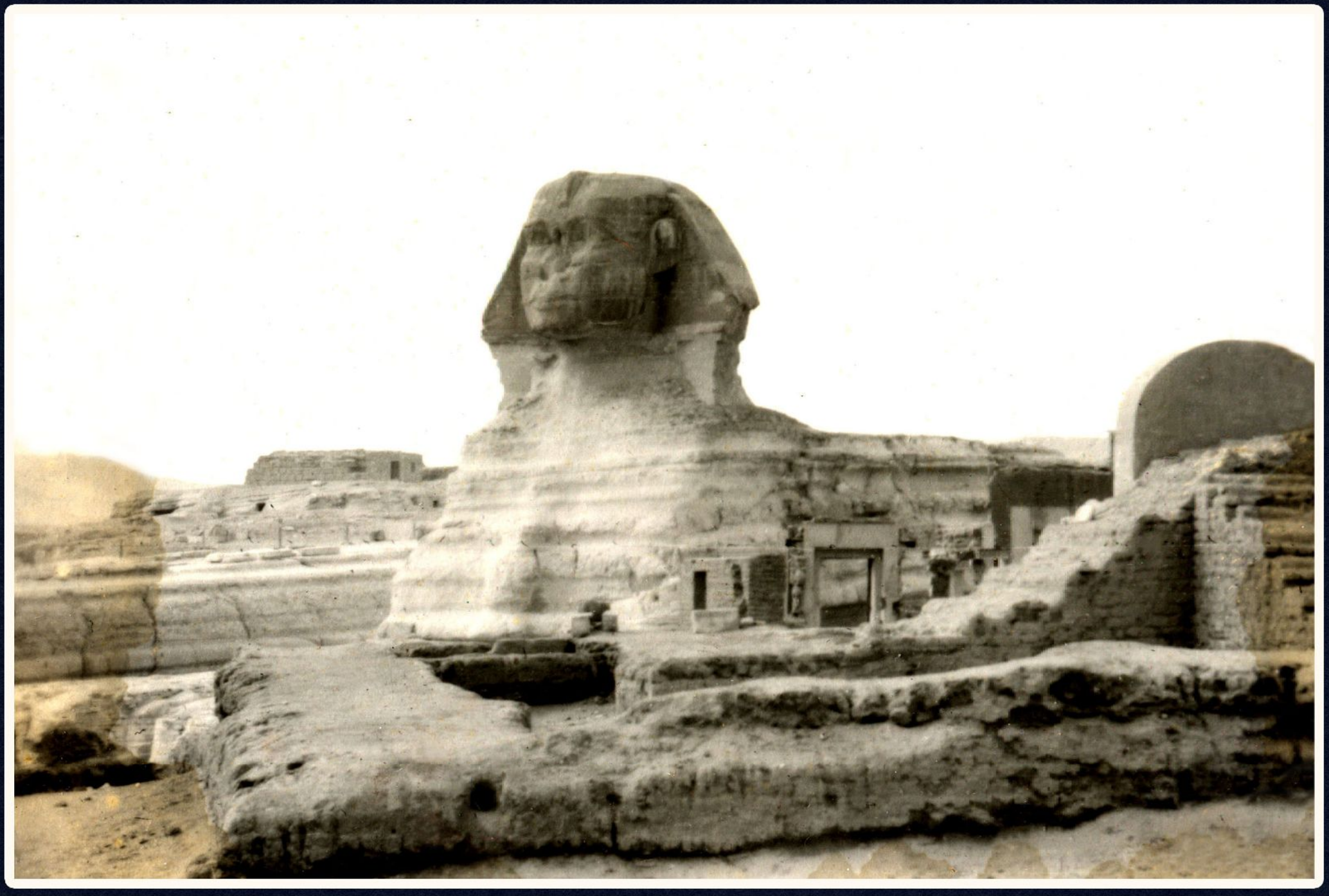

Road To Rabat, Morocco

Rue De Marechal, Rabat, Morocco

Bank Of Morocco, Rabat

The Cathedral

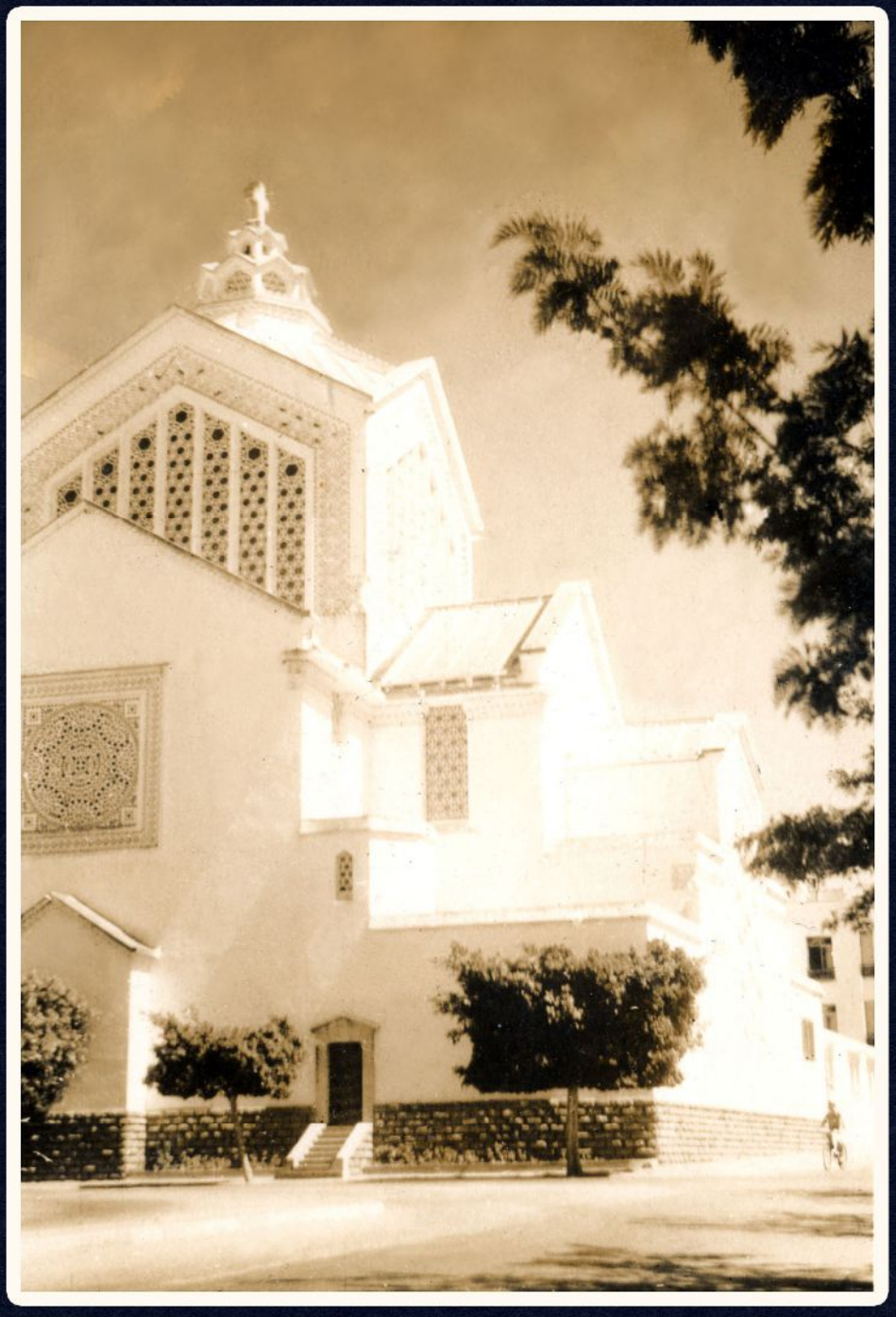

Balima Hotel, Rabat. Used By ATC

Typical French House, Rabat

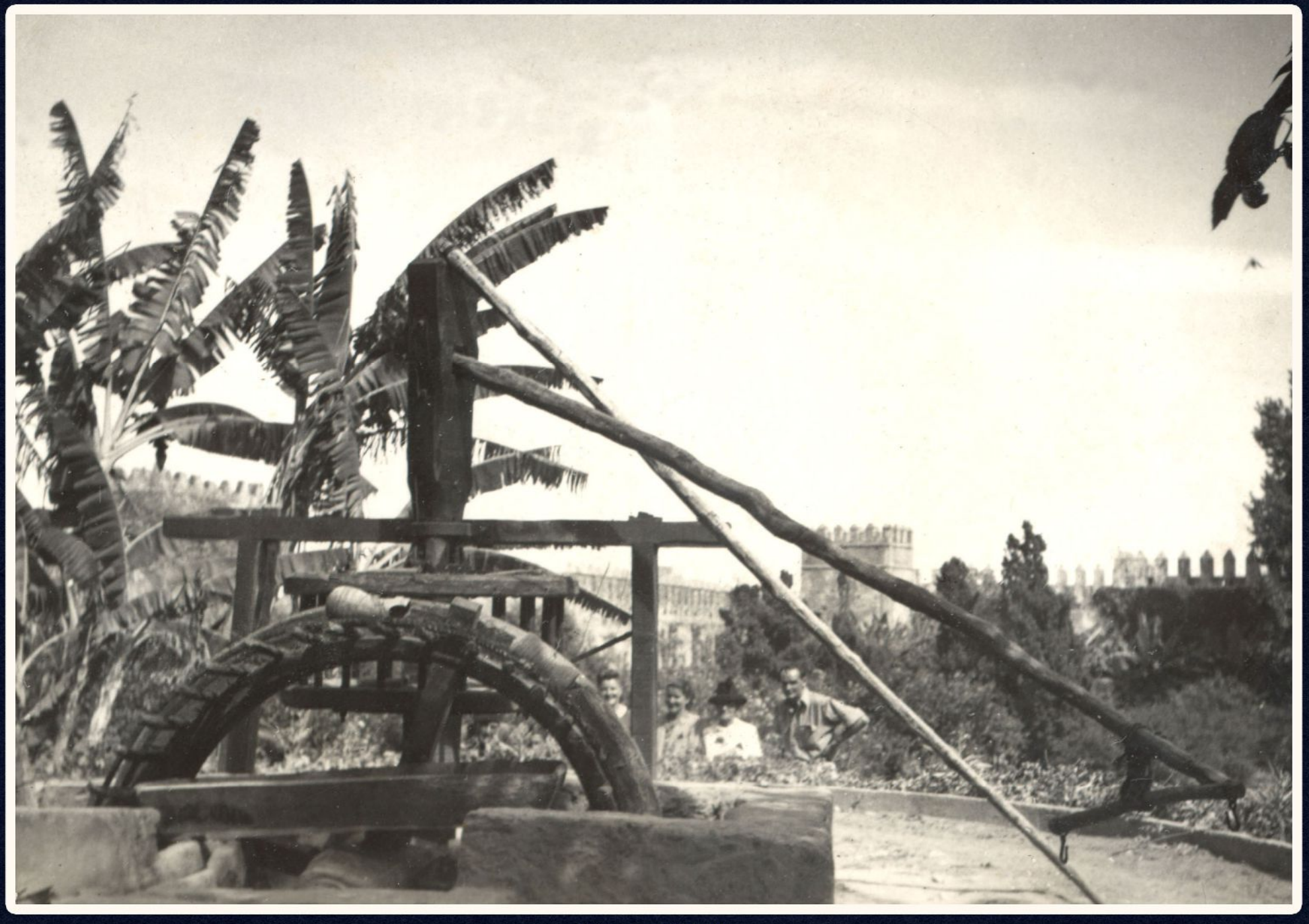

Water Well

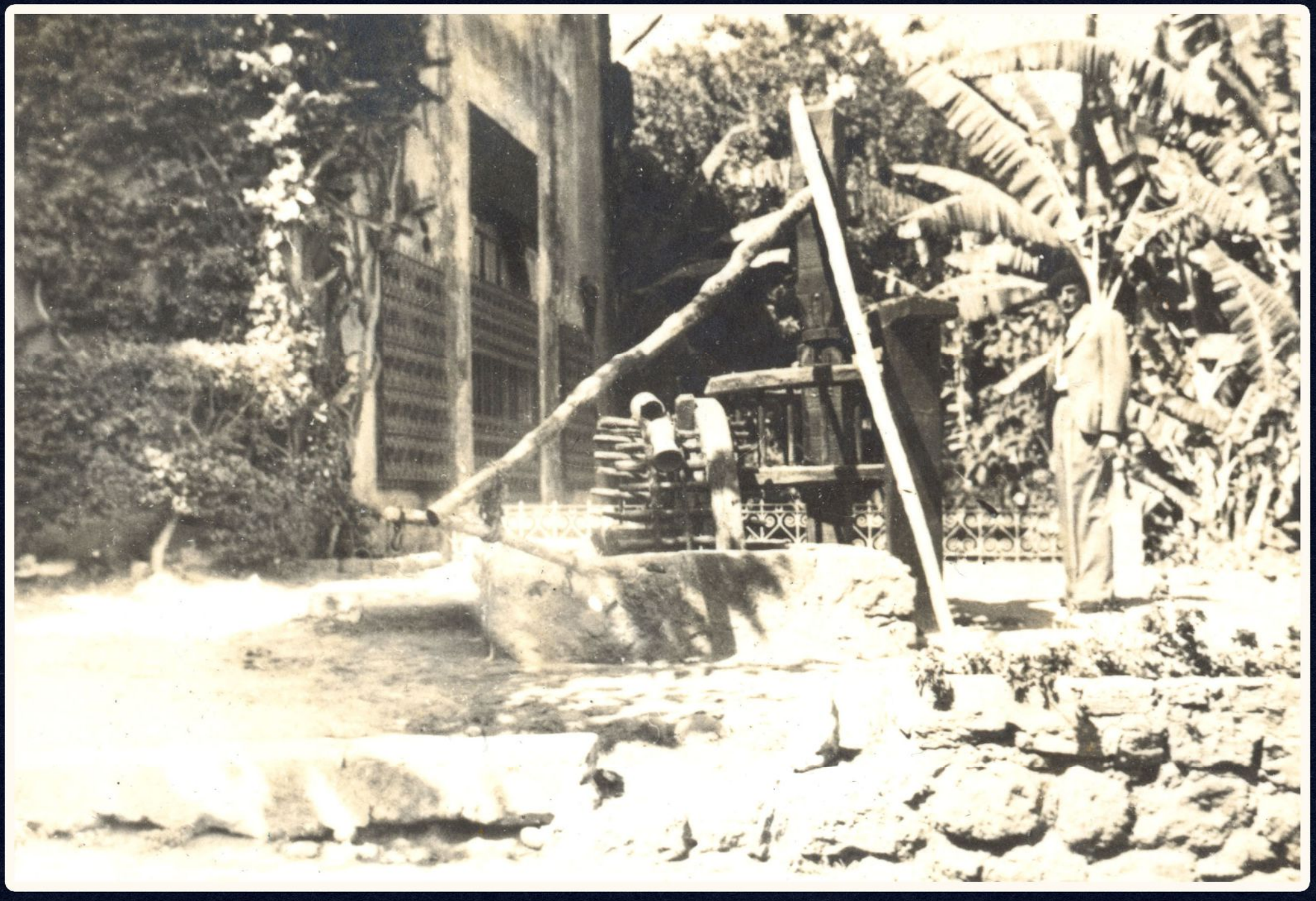

Sultans Palace, Rabat

Entrance To Sultans Grounds

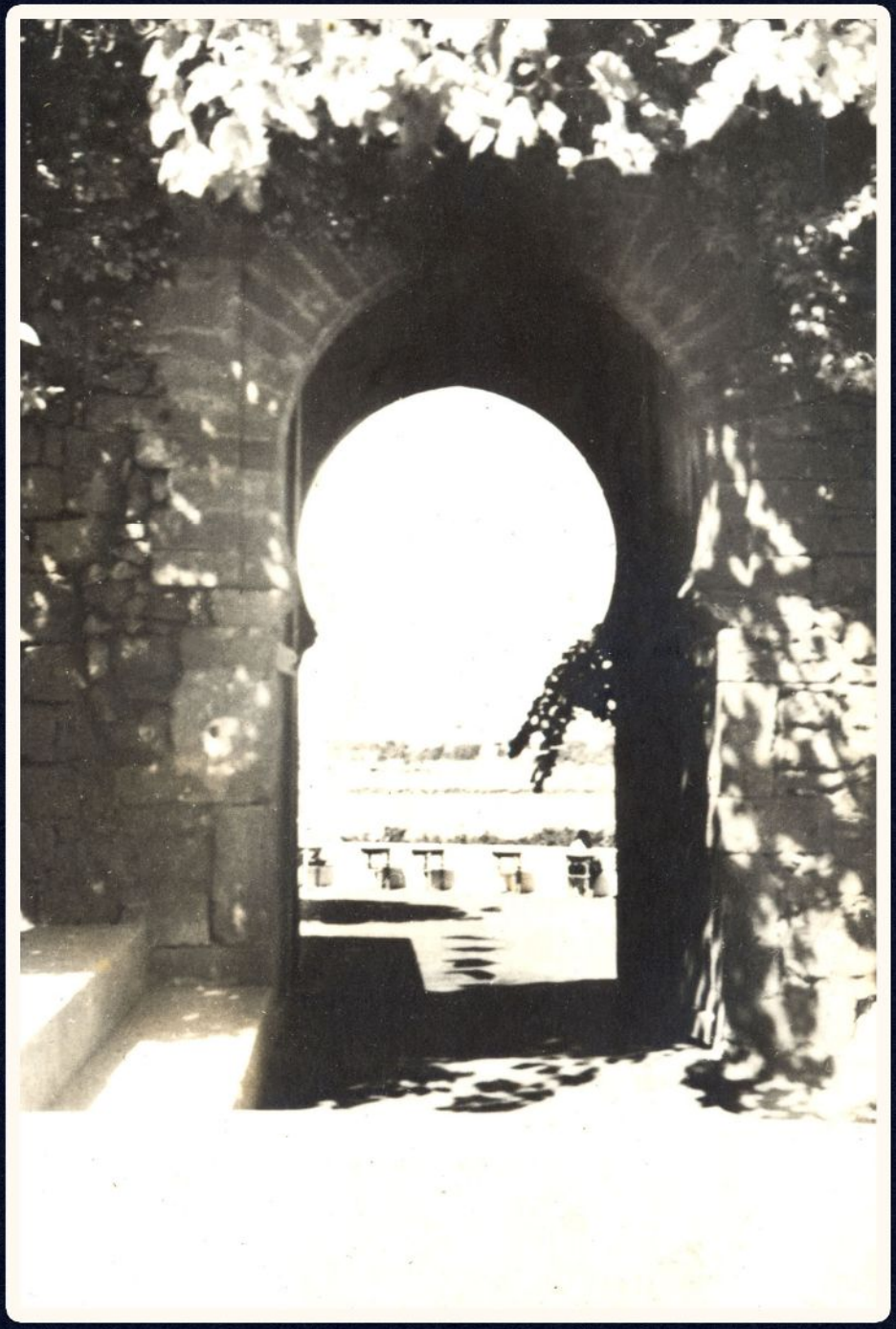

Rabat From Le Jardin Des Oudayas

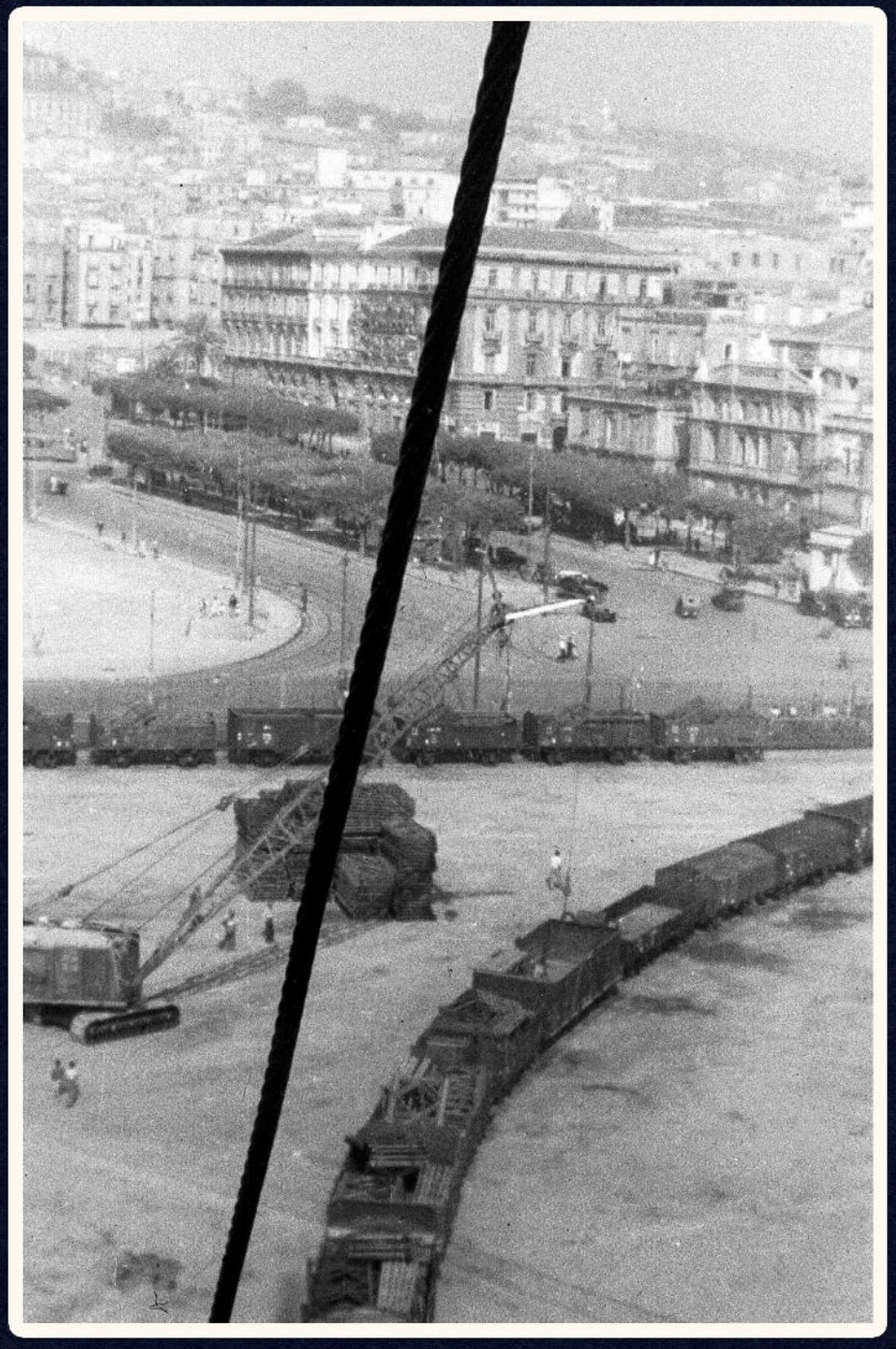

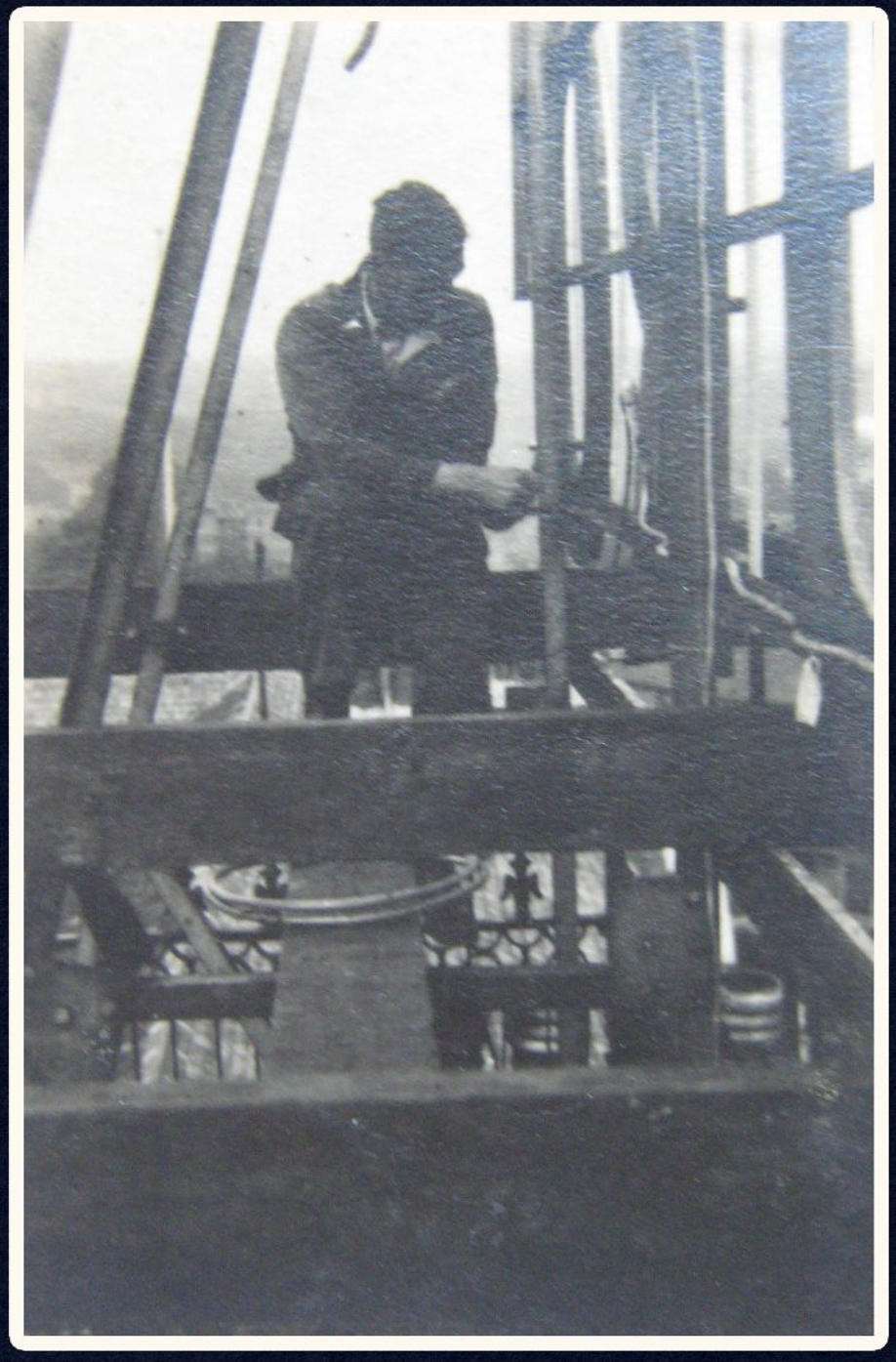

Casablanca, Morocco

July 1944, Place D'Armes, Blida, Algeria

Stanley Manley, Lillian Manley, Walter Manley